* CORRECTED *

# INCIDENT ACTION PLAN

## LNU LIGHTNING COMPLEX

## CA-LNU-013407

Sunday

**OPERATIONAL PERIOD**

**8/23/2020 0700**

**to**

**8/24/2020 0700**

**Briefing will be broadcasted on CDF TAC 27**

# INCIDENT OBJECTIVES (ICS 202)

| 1. Incident Name: | 2. Operational Period: | | | | |
|---|---|---|---|---|---|
| LNU LIGHTNING COMPLEX | | Date From: | 8/23/2020 | Date To: | 8/24/2020 |
| | | Time From: | 0700 | Time To: | 0700 |

**3. Objective(s):**

**Management Objectives**

- Provide for emergency personnel and public safety at all times.
- Ensure COVID-19 precautions and best practices are met at all times.
- Protect property, improvements, and infrastructure.
- Ensure coordinated, timely and accurate release of public information.
- Foster and maintain relationships with all cooperators and stakeholders.
- Protect economic, natural, cultural and heritage resources.
- Maintain fiscal accountability and keep costs commensurate with values at risk.

**Control Objectives:**

**Branch X - Keep the fire:**

- North of the Russian River
- South of Kelly Rd.
- East of Highway 1
- West of Dry Creek Rd.

**Branch XX, XXX, XL - Keep the fire:**

- North of Highway 12
- South of Highway 20
- East of Highway 29
- West of Highway 505 & 16

**General Situational Awareness:**

Steep and rugged terrain, critically dry and receptive fuel beds, active area for fire history and drought stressed trees.

In the COVID-19 environment, high density populations or large groups are particulary at risk. To help protect yourself, your family and to ensure all employees return home safely, make sure to practice social distancing.

Enhanced hygiene (especially handwashing), PPE & monitoring practices help limit the infection rate of first responders.

**5. Site Safety Plan Required?** Yes ☐ No

**Approved Site Safety Plan(s) Located at:**

**6. Incident Action Plan**

| | | | | | | | |
|---|---|---|---|---|---|---|---|
| ☑ | ICS 203 | ☑ | ICS 205 | ☑ | Firing Checklist | ☐ | |
| ☑ | Weather | ☑ | ICS 208 | ☑ | Shift Ticket Examp | ☐ | |
| ☑ | ICS 204 | ☑ | Facility Map | ☐ | Facility Map | ☐ | |
| ☑ | ICS 220 | ☑ | COVID County Info | ☐ | Travel Map | ☐ | |
| ☑ | ICS 206 | ☑ | Training Message | ☑ | ICS 214 | ☐ | |

**7. Prepared By:** Roger Noon Position/Title: PSCI Signature:

**8. Approved by Incident Commander:** Sean Kavanaugh Signature:

**ICS 202**

NIMS IAP

# ORGANIZATION ASSIGNMENT LIST (ICS 203)

| 1. Incident Name: | 2. Operational Period: Date From: | 8/23/2020 | Date To: | 8/24/2020 |
|---|---|---|---|---|
| LNU LIGHTNING COMPLEX | Time From: | 0700 | Time To: | 0700 |

| 3. Incident Commander(s) and Command Staff: | | 7. Operation Section: | |
|---|---|---|---|
| IC/UC's | Sean Kavanaugh / LT. Jason Lucas | Operations | Chris Waters |
| Deputy | R. Myers / B.Carter | Deputy Operations | Nick Brown / Abdul Ahmad |
| Safety Officer | Chad Thompson | Night Ops | Barry Bierman |
| Information Officer | Jeremy Rahn | Infrastructure | Chris Post |
| Liaison Officer | S. Walker / K. Pack | **Branch** | **See 203A** |
| **4. Agency/Organization Representatives:** | | Division/Group | |
| Agency/Organization | Name | Division/Group | |
| LNU Line Officer | Mike Parkes | Division/Group | |
| Napa County Chief | Geoff Belyea | Division/Group | |
| Napa E.O.C | Chris Schow | Division/Group | |
| OES | Mark Courson | **Branch** | |
| BLM | Jeff Tunnell | Division/Group | |
| Solano County Sheriff | Tom Ferrara | Division/Group | |
| Yolo County OES | Dana Carey | Division/Group | |
| Napa County Sheriff | John Robertson | Division/Group | |
| Lake County Sheriff | Brian Martin | Division/Group | |
| City Of Calistoga Mayor | Chris Canning | Division/Group | |
| PG&E | Rob Cone | **Branch** | |
| | | Division/Group | |
| | | Division/Group | |
| | | Division/Group | |
| | | Division/Group | |
| | | **Branch** | |
| | | Division/Group | |
| **5. Planning Section:** | | Division/Group | |
| Chief | Roger Noon | Division/Group | |
| Deputy | Jeff Windham | Division/Group | |
| Resource Unit | Greg Padilla / Stan Atchison | Division/Group | |
| Situation Unit | Keith Tsudama | **Branch** | |
| Documentation Unit | | Division/Group | |
| Demobilization Unit | Stuart Sharp | Division/Group | |
| GISS | Fred Postler | Division/Group | |
| FBAN | Robbie Clark | Division/Group | |
| IMET | Tom Wright | Division/Group | |
| Training Tech Spec | Claudia Soiza | **Air Operations Branch** | **Director:** **Mike Deacon** |
| Crew Tech Spec | Stephine Cardwell | Air Support Group Supervisor | BRAD IDOL |
| DINS | Carmel Barnhart / Jeff Hakala (T) | Air Tactical Group Supervisor | Jake Serrano ~~RAY~~ TAGLIO/NICK WELCH |
| **6. Logistics Section** | | Helibase Manager | PHIL MICHAEL |
| Chief | K. Lowe / M. Ferguson | | |
| Supply Unit | Matt Siebecke | **8. Finance/Administration Section:** | |
| Facilities Unit | Scott Irvine | Chief | Chuck Carrol |
| Ground Support Unit | Michael Esparza | Time Unit | Micah MConnell |
| Communications Unit | John Aguilera | Procurement Unit | Josh Shifrin |
| Medical Unit | Justin Vanderhulst | Comp/Claims Unit | Cesar Nerey |
| Motel Unit | Paul Pumarejo | Cost Unit | Michele Patton |
| | | | |

| Prepared By: Name: | Roger Noon | Position/Title: | PSCI | Signature: |
|---|---|---|---|---|
| ICS 203 | | Date/Time: | 8/22/2020 | 2300 hours |

NIMS IAP

# ORGANIZATION ASSIGNMENT LIST (ICS 203A)

| 1. Incident Name: | 2. Operational Period: Date From: | 8/23/2020 | Date To: | 8/24/2020 |
|---|---|---|---|---|
| LNU LIGHTNING COMPLEX | Time From: | 0700 | Time To: | 0700 |

**7. Operation Section:**

| | | | | | |
|---|---|---|---|---|---|
| Chief | Chris Waters | | | | |
| Deputy | Nick Brown / Abdul Ahmad | | | | |
| | | | | | |
| Staging Area | | | Staging Area | | |
| **Zone** | **WEST** | **Jarred Clinkenbeard (12 hr)** | **Zone** | **EAST** | **Charlie Bisnkenhelm (12 hr)** |
| **Branch** | **X** | **Marshall Tuberville** | **Branch** | **XX** | **Bill Lopez / Carl Schwettmann Jr. (T)** |
| Division/Group | | **Meyers Fire** | Division/Group | | **Hennessey Fire** |
| Division/Group | A | MATT MCDONALD | Division/Group | SS | |
| Division/Group | | | Division/Group | TT | Cody Parks (12 hr) |
| Division/Group | | **Walbridge Fire** | Division/Group | UU | JC Greenburg |
| Division/Group | B | ~~Ryan Isham~~ JASON JENKINS | Division/Group | | |
| Division/Group | D | ~~Jason Jenkins / Nate Deurloo (T)~~ | Division/Group | | |
| Division/Group | F | BOB NORRBOM | Division/Group | | |
| Division/Group | I | Chad Costa | Division/Group | | |
| Division/Group | L | GARY ENGEN / NATE DUERLOO | **Branch** | **XXX** | **Matt Ryan (12 hr)** |
| Division/Group | | | Division/Group | CC | |
| Division/Group | | | Division/Group | WW | Benjamin Sitter (12 hr) |
| Division/Group | | | Division/Group | ZZ | SHANNON CRISS |
| Division/Group | | | Division/Group | | |
| Division/Group | | | Division/Group | | |
| Division/Group | | | Division/Group | | |
| Division/Group | | | **Branch** | **XL** | **Landon Haack** |
| Division/Group | | | Division/Group | GG | Chris Veilleux |
| Division/Group | | | Division/Group | KK | RYAN ISHAM |
| Division/Group | | | Division/Group | MM | BRAD CALDWELL |
| Division/Group | | | Division/Group | | |
| Division/Group | | | Division/Group | | |
| Division/Group | | | Division/Group | | |
| Division/Group | | | Division/Group | | |
| Division/Group | | | Division/Group | | |
| Division/Group | | | Division/Group | | |
| Division/Group | | | Division/Group | | |
| Division/Group | | | Division/Group | | |
| Division/Group | | | Division/Group | | |
| Division/Group | | | Division/Group | | |
| Division/Group | | | Division/Group | | |
| Division/Group | | | Division/Group | | |
| Division/Group | | | Division/Group | | |
| Division/Group | | | Division/Group | | |
| Division/Group | | | Division/Group | | |
| Division/Group | | | Division/Group | | |
| Division/Group | | | Division/Group | | |
| Division/Group | | | Division/Group | | |
| Division/Group | | | Division/Group | | |
| Division/Group | | | Division/Group | | |
| Division/Group | | | Division/Group | | |
| Division/Group | | | Division/Group | | |
| Division/Group | | | Division/Group | | |

| | | | | |
|---|---|---|---|---|
| **Prepared By:** | Roger Noon | Position/Title: PSCI | Signature: | |
| **ICS 203A** | | Date/Time: | 8/22/2020 | 2300 hours |

NIMS IAP

# Fire Weather Forecast

## SUNDAY AUG 23, 2020

| | | | |
|---|---|---|---|
| **FORECAST NO:** | **5** | **NAME OF FIRE:** | **LNU COMPLEX** |
| **PREDICTION FOR:** | **Sunday** | **UNIT:** | **LNU** |
| **SHIFT DATE:** | **August 23, 2020** | **Incident Meteorologist:** | **Tom Wright** |
| **ISSUED:** | **1900, Aug 22, 2020** | | |

***** RED FLAG WARNING FOR DRY LIGHTNING AND ERRATIC WINDS ON EXISTING FIRES *****

**DISCUSSION:** Moisture and instability from old hurricane Genevieve will move across central California today and set the stage for isolated to scattered thunderstorms including over the LNU Complex. Very dry air exists in the low levels, so any storms that occur are unlikely to produce any rain. Strong, erratic outflow winds are expected near any thunderstorms but may also occur from distant storms. Critical weather conditions will exist today, so pay close attention to changing weather and be ready to act on any weather updates that are issued.

---

**SUNDAY:** ***** RED FLAG WARNING FOR DRY LIGHTNING AND ERRATIC WINDS ON EXISTING FIRES *****

- **WEATHER:** Partly cloudy. Isolated thunderstorms. Little to no rain with any storms.
- **WIND (20 FT):** Valleys: Light and variable through 1100 then becoming south 5-10 MPH with gusts to 15 MPH. Gusts to 25 MPH possible in the valleys of divs KK, GG, CC. Ridges and gaps: southwest 4-8 MPH through 1100 then becoming west-southwest 8-13 MPH with gusts to 18 MPH. **Erratic downdraft wind gusts to 40 MPH possible near any thunderstorms.**
- **MAX TEMPERATURES:** bottom: 90-95, top: 85-90.
- **MIN RH:** 15-20% all areas.

**Branch X:** Winds: West-southwest 5-10 MPH with gusts to 15 MPH. Min RH: 30-40%. Highs 80-85.

---

**SUNDAY NIGHT:** ***** RED FLAG WARNING FOR DRY LIGHTNING AND ERRATIC WINDS ON EXISTING FIRES *****

- **WEATHER:** Mostly cloudy. Isolated thunderstorms.
- **WIND (20 FT):** Valleys: becoming light and variable. Ridges: southwest 4-8 MPH. **Erratic downdraft wind gusts to 40 MPH possible near any thunderstorms.**
- **MIN TEMPERATURES:** 60-65 bottom, 65-75 top.
- **MAX RH:** Valleys: 40-60%, ridges: 25-40%.

**Branch X:** Winds: Southwest 5-10 MPH. Max RH: 40-60%. Lows 55-60.

---

**MONDAY:** ***** RED FLAG WARNING FOR DRY LIGHTNING AND ERRATIC WINDS ON EXISTING FIRES *****

- **WEATHER:** Partly cloudy. Isolated thunderstorms. Little to no rain with any storms.
- **WIND (20 FT):** Valleys: Light and variable through 1100 then becoming south 5-10 MPH with gusts to 15 MPH. Gusts to 25 MPH possible in the valleys of divs KK, GG, CC. Ridges and gaps: southwest 4-8 MPH through 1100 then becoming west-southwest 8-13 MPH with gusts to 18 MPH. **Erratic downdraft wind gusts to 40 MPH possible near any thunderstorms.**
- **MAX TEMPERATURES:** bottom: 90-95, top: 85-90.
- **MIN RH:** 20-25% all areas.

**Branch X:** Winds: West-southwest 5-10 MPH with gusts to 15 MPH. Min RH: 25-35%. Highs 80-85.

---

**LONG TERM TRENDS**

**Tuesday:** Slight chance of thunderstorms early. **Wednesday & Thursday:** Hotter and drier.

Weather Obs Sites

# FIRE BEHAVIOR FORECAST

| | |
|---|---|
| **FORECAST NUMBER: 5** | **TYPE OF FIRE: WILDLAND FIRE** |
| **FIRE NAME: LNU Lightning Complex (CALNU013407)** | **OPERATIONAL PERIOD: 08/23/20 – 08/24/20 24hr** |
| **DATE ISSUED: 08/22/20** | **TIME ISSUED: 2200hrs** |
| **UNIT: LNU** | **SIGNED:** Robert Clark<br>**Typed/printed: R. Clark, T. Velin, H. Scanlon** |

## INPUTS

**WEATHER SUMMARY: ***See official forecast*****

*****RED FLAG WARNING FOR DRY LIGHTNING AND ERRATIC WINDS*****

**Sky/ Weather....** Partly cloudy. Isolated thunderstorms. Little to no rain with any storms

**Max Temperatures...**bottom 90-95, top 85-90 **Min Humidity...** 15-20% all areas

## OUTPUTS

**FIRE BEHAVIOR**

**GENERAL**: Fuels are at holding at the 90th percentile for ERC and are available to burn, continuing through the next 7 days. Fuels are highly receptive to ignition from embers, or new ignitions. Expect ignitions outside control lines to be highly resistive to control. Larger diameter fuels will continue to consume causing a threat when near control lines. Roll out and tree torching is probable, and will contribute to the spotting potential. Any outflow winds will follow terrain features and funnel up or down drainages and increase fire activity, even from a distance.

**Rates of Spread**- up to 1.7 mi/hr **Flame Lengths** up to 25 ft

*Greater rates of spread and flame lengths are possible when wind and slope are in alignment.

**Probability of Ignition**: up to 90% **Spotting Distance:** Spotting up to ½ mile.

**SPECIFIC:**

**West Zone** Meyers – This fire is burning in heavy timber broken up by grassy meadows. Fire behavior is minimal with creeping and smoldering. Interior islands will continue to consume.

Walbridge – Expect the fire to be active on the eastern flank again today. Heavy fuels and difficult terrain will challenge control efforts. In the Northeast, the fire is backing and flanking into Pena creek. The Pena creek drainage is in alignment with today's Southwest wind. The fire is also backing and flanking into Dorman Canyon. In the South, the fire is backing into Sweetwater creek, under clear air this portion of the fire became active yesterday around 1600 hours. Thunderstorm activity later today brings the chance of strong outflow winds. Wind direction will be determined by the location of the thunderstorm cell. Monitor active fire in drainages as these will be likeliest places to be affected by outflow winds.

**East Zone-**

**Branch XX**- With the continued Southwesterly wind, expect for movement from any uncontrolled perimeter to continue burn in the brush and oak woodland fuels to the North-northeast. Northwest movement is possible, where local terrain can funnel the wind. Fire spread South towards Three Peaks and Angwin is still possible in the timber and understory fuels on the North slopes if the fire crosses the control lines.

**Branch XXX**- Pockets of heat near the perimeter can carry into unburned fuels. Potential for fire movement to the North along Hwy 16, funneled by terrain winds. Grass and shrub fuels have burned recently, with some dead shrub skeletons available to burn.

**Branch XL-** Interior fuels will continue to consume. Roll out into unburned fuels can cause uphill runs with the terrain or wind. Some fire spread is expected in areas with uncontrolled line.

**AIR OPERATIONS:** Drift smoke may limit aircraft operations.

## SAFETY

With forecasted possibility of dry lightning over or near the complex, outflow winds can adversely affect the existing fires. Be alert for sudden wind shifts and expect fire behavior to increase.

Identify your escape routes and safety zones, have a plan in place, and ensure all personnel are briefed on it.

# LIGHTNING COMPLEX SAFETY MESSAGE

**L**ookouts, **C**ommunication, **E**scape routes, **S**afety zones

| **INCIDENT**: Lightning Complex CA-LNU-013407 | DATE: August 23, 2020 TIME: 0700-0700 |
|---|---|

**Major Hazards / Risks: Lightning, Extreme fire behavior, Limited Resources**

**Extreme Fire Behavior**: Fuels are receptive to fire spread. A small amount of wind on this dry fuel changes fire behavior dramatically!! Be alert to changes in wind direction and expect changes in fire behavior. Watch for spot fires outside the control lines and embers cast into structures.

**Lightning/Thunderstorms**: Thunderstorms bring sudden wind shifts. Lightning can start new fires. Take precautions and shelter when you hear thunder or see lightning. Find a low spot away from tall trees and don't group together. Follow *Thunderstorm Safety* guidelines in IRPG.

**Driving:** Slow Down! Drive defensively. Narrow winding roads. Expect the unexpected around every curve. Drive with headlights and seatbelts on. Coordinate your movements on one-lane roads.

**Personnel:** Manage yourself and those around you for fatigue. Drink fluids frequently and eat nutritious food regularly. As fatigue increases, injuries tend to increase also. Keep an eye on your crew and partner. Stay engaged and make smart decisions.

**Fatigue:** Limited resources and hot, dry, windy weather for the next several days. Be alert for signs of fatigue and take breaks as necessary. Be alert for signs of fatigue in yourself and others.

**Hazard trees:** Survey the areas for hazard trees, flag and restrict access, use only qualified personnel for tree felling. Dead trees from bug kill. Review and follow Hazard Tree Safety in your IRPG.

**Steep slopes/rolling material**: Watch your footing while hiking in steep terrain. Be careful of loose rolling debris. Maintain Situational Awareness.

**Downed powerlines:** Follow Powerline Safety guidelines in the IRPG, watch out for burned out power poles.

## Maintain Situational Awareness

| **Covid-19 Precautions:** | **New Incidents:** |
|---|---|
| • Keep your distance. Wear a mask when less than 6' from other people.<br>• No group gatherings without masks<br>• Wash your hands<br>• Don't show up to work sick<br>• Do daily health evaluations on your personnel. | • Remain flexible and mobile.<br>• Identify available resources ahead of time<br>• Utilize **PACE** planning. Have a **primary**, **alternative**, **contingent**, and **emergency** plans.<br>• **Establish LCES** in the beginning of a new start. |

Incident Safety Officer: **Chad Thompson** Incident Commander: **Sean Kavanaugh**

# Safety Alert

## Thunderstorm Safety

Approaching thunderstorms may be noted by a sudden reverse in wind direction, a noticeable rise in wind speed, and a sharp drop in temperature. Rain, hail, and lightning occur only in the mature stage of a thunderstorm.

## Situational Awareness

Observe the 30/30 rule: If you see lightning and hear the thunderclaps following in less than 30 seconds take the storm precautions identified below. Do not resume work in exposed areas until 30 minutes after storm activity has passed.

## Hazard Control

- Take shelter in a vehicle or building if possible.
- If outdoors, find a low spot away from tall trees, wire fences, utility lines and other elevated conductive objects. Make sure the place you pick is not subject to flooding.
- If in the woods, move to an area with shorter trees.
- If only isolated trees are nearby, keep your distance twice the tree height.
- If in open county, crouch low with feet together, minimizing contact with the ground. You can use a pack to sit on, but never lay on the ground.
- If you feel your skin tingle or your hair stand on end, immediately crouch low to the ground. Make yourself the smallest possible target and minimize your contact with the ground.
- Don't group together.
- Don't stay on ridge tops, wide open areas, or near ledges or rock outcroppings.
- Don't operate landlines telephones, machinery, or electric motors.
- Don't handle flammable materials in open containers or metal hand tools.

Chad Thompson IMT 2 SOF1

**During this pandemic, Public Health's focus is to reduce the spread of COVID-19 and to help keep our community healthy.**

Find out about all the information, education, assistance, and support services we provide!

**Durante esta pandemia, el enfoque de Salud Pública es de reducir la propagación de COVID-19 y de ayudar a mantener saludable a nuestra comunidad.**

¡Descubra toda la información, educación, asistencia y servicios de apoyo que brindamos!

Public Health
Prevent. Promote. Protect.

## Wear Your Mask

## Wash Your Hands

## Watch Your Distance

## Use su cubrebocas

## Lávese las manos

## Mantenga su distancia

**Where to go for more information and help:**

Testing information and more:
**countyofnapa.org/coronavirus**

Resources and assistance:
**readynapacounty.org**

Coronavirus information and help line:
**707-253-4540**

**Dónde puede obtener más información y ayuda:**

Información sobre pruebas y más:
**countyofnapa.org/coronavirus**

Recursos y asistencia:
**readynapacounty.org/spanish**

Información sobre coronavirus y línea de ayuda:
**707-253-4540**

# LIGHTNING COMPLEX INCIDENT RISK ANALYSIS (ICS 215a)

| DIV | HAZARDOUS ACTIONS/CONDITIONS | MITIGATIONS / WARNINGS / REMEDIES |
|---|---|---|
| ALL | **EXTREME FIRE BEHAVIOR** | Review Wildland Urban Interface Firefighting in the IRPG. Monitor current weather conditions and forecasts. Make sure all personnel receive a briefing. Work within your capabilities when limited resources are available. Maintain escape routes and safety zones. Follow 10 Fire Orders, mitigate 18 Situations, and use Structure Defense Tactical Actions when protecting structures. |
| ALL | **LIGHTNING / THUNDERSTORMS** | Thunderstorms bring sudden reverse in wind direction and increase in wind speed. Take precautions when you hear thunder, not when the storm arrives. Take shelter in vehicle or building if possible. Find a low spot away from tall trees and don't group together. Don't stay on ridge tops. Follow *Thunderstorm Safety* guidelines in IRPG. Anticipate new fires with lightning. |
| ALL | **BACKFIRING and BURNOUT OPERATIONS** | Before beginning a backfiring or burnout operation, ensure that:<br>Lookouts are posted, communications are established with both firing and holding teams, escape routes and safety zones are established and not compromised by the firing operations. Ensure approval and relay to all adjoining forces. Follow the Firing Operations Checklist. Wear full PPE. |
| ALL | **STEEP TERRAIN / ROLLING DEBRIS** | Watch your footing while hiking in steep terrain. Be careful of loose rolling debris Maintain Situational Awareness and separation. |
| ALL | **DRIVING** | Drive defensively! Narrow winding roads are hazardous. Slow Down. Drive with headlights on and seatbelts on. Be alert for heavy trucks and high-speed opposing traffic crossing into your lane. Use warning devices when operating near traffic. |
| ALL | **FATIGUE / HEAT / DEHYDRATION** | During periods of hot/dry weather with limited resources be alert for signs of fatigue and take breaks as necessary. Drink water before, during and after shifts, up to 1.5 gal. per shift. Be alert for signs of heat stress in yourself and others; use the buddy system. Eat small meals often and when possible. |
| ALL | **COVID 19** | Maintain 6' distance whenever possible. Wear masks when less than 6' away from people, frequent hand washing/sanitizing, disinfect common surfaces, follow Napa County Public Health Guidelines. Conduct daily health evaluation of all personnel. Monitor for symptoms, follow reporting procedure. |
| ALL | **LIMITED RESOURCES** | Always work within the capabilities of yourself or your crew. Apply a risk management process to identify hazards, implement a plan, and evaluate progress frequently. Do not implement a plan that relies on other resources showing up. Anticipate changes, stay flexible, and be ready for the unexpected. |
| ALL | **DOZER SAFETY** | Watch for rolling material. Monitor safe working distances. Avoid working below a Dozer. Utilize communication with the operator (radio or hand signals)<br>Watch for signs indicating buried high-pressure gas lines, stay out of the dust. |
| ALL | **POWER LINES** | Follow *Powerline Safety* guidelines in the IRPG. Communicate power line hazards to immediate supervisor. Flag area around downed power lines and deny access. Treat all downed power lines as energized. |
| ALL | **AIRCRAFT OPERATIONS** | Monitor air-to-ground frequency, they are your eyes in the sky.<br>Use air-to-ground frequency to communicate with aircraft.<br>Use clear, concise statements when directing aircraft. |
| ALL | **HAZARD TREES** | Identify and isolate the area to provide for safety of others. Flag and make the proper notifications. Evaluate all trees prior to working under or near them. Don't fall any tree outside of your qualification. |
| ALL | **LINE CONSTRUCTION** | Conduct thorough briefing for all personnel. Ensure LCES are in place prior to engagement. Use Downhill Line Checklist. (IRPG). |

| | | |
|---|---|---|
| Incident Name: **Lightning Complex**<br>ICS 215a | DATE PREPARED: August 22, 2020 1830hrs<br>Prepared by: Chad Thompson SOF1 | OPERATIONAL PERIOD<br>08-23-2020 0700-0700 |

# ASSIGNMENT LIST (ICS 204 WF)

CONTROLLED UNCLASSIFIED INFORMATION//BASIC

| 1. Incident Name: | 2. Operational Period: | | | | 3. Branch | Division |
|---|---|---|---|---|---|---|
| LNU LIGHTNING COMPLEX | Date From: | 08/23/20 | Date To: | 08/24/20 | X | A |
| | Time From: | 0700 | Time To: | 0700 | | |
| 4. Operations Personnel: | WEST ZONE Deputy Ops: Jarrod Clinkenbeard (12 hr) | | | | Page 1 of 1 | Alpha |

Operations Section Chief: **Chris Waters** | Night Ops: **Barry Bierman**

Branch Director: **Marshall Tuberville** | Branch Safety: **Bobby Hubby / Mark Beckert (T)**

Division/Group Supervisor: MATT MCDONALD | Air Attack: **Jake Serrano**

**5. Resources Assigned:** ** Resources Below in Bold are 12 Hour **

| Resource Identifier | ALS | LWD | Leader | Personnel | Request # | Hours | Reporting Location |
|---|---|---|---|---|---|---|---|
| STC XSN 2384C | X | | THOMAS, JACK | 20 | E-290 | 0700-0700 | DP-10 |
| STC | | | | | | 0700-0700 | DP-10 |
| CRW | | | | | | 0700-0700 | DP-10 |
| CRW | | | | | | 0700-0700 | DP-10 |
| CRW | | | | | | 0700-0700 | DP-10 |
| CRW | | | | | | 0700-0700 | DP-10 |
| DOZ PVT E-267 COCKSURE | | | CONREUX, ROBBEN | 2 | E-267 | 0700-0700 | DP-10 |
| DOZ | | | | | | 0700-0700 | DP-10 |
| W/T PVT E-10 | | | | | | 0700-0700 | DP-10 |
| W/T1 PVT E-344 - COOKSON | | | COOKSON, JASON | 2 | E-344 | 0700-0700 | DP-10 |
| W/T | | | | | | 0700-0700 | DP-10 |
| W/T | | | | | | 0700-0700 | DP-10 |
| HEQB | | | | | | 0700-0700 | DP-10 |
| **FALM O-451 - TIMBERSMITH** | | | **SMITH, KEENAN** | 1 | **O-451** | **0700-1900** | **DP-10** |
| S/F XSN 2385 | | | | | | | |
| | | | | | | | |
| | | | | | | | |
| | | | | | | | |

**6. Work Assignments:**

Provide for Firefighter and public safety.

Support evacuation operations.

Conduct suppression operations when safe and feasible.

Provide for structure defense.

**7. Special Instructions:**

**8. Communications** — **Use 205 Page 1 - BRANCH X, XX**

| Name | Ch | Function | Rx Freq | Rx Tone | Tx Freq | Tx Tone | Notes |
|---|---|---|---|---|---|---|---|
| ** See 205 ** | | COMMAND | **See 205 for appropriate command channel and tones.** | | | | |
| CDF T26 | 7 | TACTICAL | 159.2925 | 192.8 (T16) | 159.2925 | 192.8 (T16) | WALBRIDGE |
| CALCORD | 13 | MEDICAL | 156.0750 | 156.7 (T6) | 156.0750 | 156.7 (T6) | EMS COORDINATION |
| CDF T24 | 14 | TACTICAL | 151.3325 | 192.8 (T16) | 151.3325 | 192.8 (T16) | AIR TO GROUND |
| GUARD | 16 | EMERGENCY | 168.6250 | | 168.6250 | 110.9 (T1) | EMERGENCY USE ONLY |

**9. Prepared by: Name:** Greg Padilla RESL

Signature:

ICS 204 | Date/Time: 8/22/2020 2200 | Personnel Count: 25

NIMS IAP

CONTROLLED UNCLASSIFIED INFORMATION//BASIC

# ASSIGNMENT LIST (ICS 204 WF)

CONTROLLED UNCLASSIFIED INFORMATION//BASIC

| 1. Incident Name: | 2. Operational Period: | | | | 3. Branch | Division |
|---|---|---|---|---|---|---|
| LNU LIGHTNING COMPLEX | Date From: | 08/23/20 | Date To: | 08/24/20 | X | B |
| | Time From: | 0700 | Time To: | 0700 | | |
| 4. Operations Personnel: | WEST ZONE Deputy Ops: Jarrod Clinkenbeard (12 hr) | | | | Page 1 of 1 | Bravo |

| | | | |
|---|---|---|---|
| Operations Section Chief: | Chris Waters | Night Ops: | Barry Bierman |
| Branch Director: | Marshall Tuberville | Branch Safety: | Bobby Hubby / Mark Beckert (T) |
| Division/Group Supervisor: | ~~Ryan Isham~~ – JASON JENKINS | Air Attack: | Jake Serrano |

**5. Resources Assigned:** ** Resources Below in Bold are 12 Hour **

| Resource Identifier | ALS | LWD | Leader | Personnel | Request # | Hours | Reporting Location |
|---|---|---|---|---|---|---|---|
| ~~STA XLA 1075A~~ → DIV I | X | | NEVANDRO, JOHN | | E-184 | 0700-0700 | DP-18 |
| STC | | | | | | 0700-0700 | DP-18 |
| STC | | | | | | 0700-0700 | DP-18 |
| T/F XSN 2380 | | | | | E-438 | 0700-0700 | DP-18 |
| CRW | | | | | | 0700-0700 | DP-18 |
| CRW | | | | | | 0700-0700 | DP-18 |
| DOZ2 SKU 2640 | | | WALTERS, KENNY | 2 | E-382 | 0700-0700 | DP-18 |
| DOZ2 PVT E-15 - IRON HOG | | | YATES, GRANT | 2 | E-15 | 0700-0700 | DP-18 |
| DOZ PVT E-20 - KDK | | | KENNY DREW | 3 | E-20 | 0700-0700 | DP-18 |
| W/T2 PVT E-211 - FIVE STAR | | | | | E-211 | 0700-0700 | DP-18 |
| W/T1 PVT E-213 - BURGESS | | | BURGESS, DAVID | | E-213 | 0700-0700 | DP-18 |
| W/T1 PVT E-293 - CLASS | | | GRAIG TARELLO | 2 | E-293 | 0700-0700 | DP-18 |
| MAST PVT E-550 | | | | | E-550 | 0700-0700 | DP-18 |
| MAST PVT E-551 | | | | | E-551 | 0700-0700 | DP-18 |
| HEQB | | | | | | 0700-0700 | DP-18 |
| **FALM PVT O-623 - BREWER** | | | | 2 | **O-623** | **0700-1900** | **DP-18** |
| FALM | | | | | | 0700-0700 | DP-18 |
| | | | | | | | |

**6. Work Assignments:**

Provide for Firefighter and public safety.

Support evacuation operations.

Conduct suppression operations when safe and feasible.

Provide for structure defense.

**7. Special Instructions:**

**8. Communications** **Use 205 Page 1 - BRANCH X, XX**

| Name | Ch | Function | Rx Freq | Rx Tone | Tx Freq | Tx Tone | Notes |
|---|---|---|---|---|---|---|---|
| ** See 205 ** | | COMMAND | **See 205 for appropriate command channel and tones.** | | | | |
| CDF T26 | 7 | TACTICAL | 159.2925 | 192.8 (T16) | 159.2925 | 192.8 (T16) | WALBRIDGE |
| CALCORD | 13 | MEDICAL | 156.0750 | 156.7 (T6) | 156.0750 | 156.7 (T6) | EMS COORDINATION |
| CDF T24 | 14 | TACTICAL | 151.3325 | 192.8 (T16) | 151.3325 | 192.8 (T16) | AIR TO GROUND |
| GUARD | 16 | EMERGENCY | 168.6250 | | 168.6250 | 110.9 (T1) | EMERGENCY USE ONLY |

**9. Prepared by: Name:** Greg Padilla RESL Signature:

ICS 204 Date/Time: 8/22/2020 2200 Personnel Count: 11

NIMS IAP

CONTROLLED UNCLASSIFIED INFORMATION//BASIC

# ASSIGNMENT LIST (ICS 204 WF)

CONTROLLED UNCLASSIFIED INFORMATION//BASIC

| 1. Incident Name: | 2. Operational Period: | | | | 3. Branch | Division |
|---|---|---|---|---|---|---|
| LNU LIGHTNING COMPLEX | Date From: | 08/23/20 | Date To: | 08/24/20 | X | D |
| | Time From: | 0700 | Time To: | 0700 | Page 1 of 2 | Delta |

**4. Operations Personnel:** WEST ZONE Deputy Ops: Jarrod Clinkenbeard (12 hr)

Operations Section Chief: Chris Waters
Branch Director: Marshall Tuberville
Division/Group Supervisor: ~~Jason Jenkins / Nate Deurloo (T)~~ GINO DEGRAFFENREID
Night Ops: Barry Bierman
Branch Safety: Bobby Hubby / Mark Beckert (T)
Air Attack: Jake Serrano

**5. Resources Assigned:** ** Resources Below in Bold are 12 Hour **

| Resource Identifier | ALS | LWD | Leader | Personnel | Request # | Hours | Reporting Location |
|---|---|---|---|---|---|---|---|
| STC XSH 3150C | | | PLUMMER, SHAWN | 18 | E-400 | 0700-0700 | DP-18 |
| ~~T/F XSN 2385~~ - DIV A | | | | | E-439 | 0700-0700 | DP-18 |
| T/F XSN 2388 | | | | | E-442 | 0700-0700 | DP-18 |
| STC | | | | | | 0700-0700 | DP-18 |
| STG | | | | | | 0700-0700 | DP-18 |
| DOZ LNU 1443 | | | | 2 | | 0700-0700 | DP-18 |
| DOZ2 PVT E-16 - DIRECT LINE → B | | | FOX, KEVIN | 2 | E-16 | 0700-0700 | DP-18 |
| DOZ2 PVT E-22 - MTAC → B | | | WANZER, TRACY | 2 | E-22 | 0700-0700 | DP-18 |
| DOZ2 PVT E-24 - PEARSON → B | | | PEARSON, LEMEUL | 2 | E-24 | 0700-0700 | DP-18 |
| DOZ2 PVT E-31 → B | | | KERCHER, STIRLING | 2 | E-31 | 0700-0700 | DP-18 |
| DOZ2 PVT E-245 - BRODERICK | | | CARLSON, JEFF | 2 | E-245 | 0700-0700 | DP-18 |
| DOZ2 PVT E-317 - NOR CAL → L | | | DORR, JACOB | 2 | E-317 | 0700-0700 | DP-18 |
| DOZ2 PVT E-319 - HARD LOG | | | LUKE HALL | 2 | E-319 | 0700-0700 | DP-18 |
| DOZ2 PVT E-321 - J AND P → B | | | RIGNEY, JOE | 2 | E-321 | 0700-0700 | DP-18 |
| DOZ PVT E-492 - NILSON → D | | | PEACE, CHRIS | 2 | E-492 | 0700-0700 | DP-18 |
| DOZ LNU 1448 | | | | | | 0700-0700 | DP-18 |
| DOZ | | | | | | 0700-0700 | DP-18 |
| DOZ | | | | | | 0700-0700 | DP-18 |

**6. Work Assignments:**

Provide for Firefighter and public safety.
Support evacuation operations.
Conduct suppression operations when safe and feasible.
Provide for structure defense.

**7. Special Instructions:**

**8. Communications** Use 205 Page 1 - BRANCH X, XX

| Name | Ch | Function | Rx Freq | Rx Tone | Tx Freq | Tx Tone | Notes |
|---|---|---|---|---|---|---|---|
| ** See 205 ** | | COMMAND | **See 205 for appropriate command channel and tones.** | | | | |
| CDF T27 | 8 | TACTICAL | 159.3075 | 192.8 (T16) | 159.3075 | 192.8 (T16) | WALBRIDGE |
| CALCORD | 13 | MEDICAL | 156.0750 | 156.7 (T6) | 156.0750 | 156.7 (T6) | EMS COORDINATION |
| CDF T24 | 14 | TACTICAL | 151.3325 | 192.8 (T16) | 151.3325 | 192.8 (T16) | AIR TO GROUND |
| GUARD | 16 | EMERGENCY | 168.6250 | | 168.6250 | 110.9 (T1) | EMERGENCY USE ONLY |

**9. Prepared by: Name:** Greg Padilla RESL Signature:

ICS 204 Date/Time: 8/22/2020 2200 Personnel Count: 38

NIMS IAP

CONTROLLED UNCLASSIFIED INFORMATION//BASIC

# ASSIGNMENT LIST (ICS 204 WF)

CONTROLLED UNCLASSIFIED INFORMATION//BASIC

| 1. Incident Name: | 2. Operational Period: | | | | 3. Branch | Division |
|---|---|---|---|---|---|---|
| LNU LIGHTNING COMPLEX | Date From: | 08/23/20 | Date To: | 08/24/20 | X | D |
| | Time From: | 0700 | Time To: | 0700 | Page 2 of 2 | Delta |

**4. Operations Personnel:** WEST ZONE Deputy Ops: Jarrod Clinkenbeard (12 hr)

Operations Section Chief: **Chris Waters**
Branch Director: **Marshall Tuberville** GINO DEGRAFFENREID
Division/Group Supervisor: ~~**Jason Jenkins / Nate Deurloo (T)**~~
Night Ops: **Barry Bierman**
Branch Safety: **Bobby Hubby / Mark Beckert (T)**
Air Attack: **Jake Serrano**

**5. Resources Assigned:** ** Resources Below in Bold are 12 Hour **

| Resource Identifier | ALS | LWD | Leader | Personnel | Request # | Hours | Reporting Location |
|---|---|---|---|---|---|---|---|
| DOZ | | | | | | 0700-0700 | DP-18 |
| DOZ | | | | | | 0700-0700 | DP-18 |
| W/T1 PVT E-214 - A/T WANZER | | | MEDINA, KYLE | 2 | E-214 | 0700-0700 | DP-18 |
| **W/T2 PVT E-388** | | | **GOFORTH, HARRY** | **4** | **E-388** | **0700-1900** | **DP-18** |
| W/T | | | | | | 0700-0700 | DP-18 |
| W/T | | | | | | 0700-0700 | DP-18 |
| HEQB BROWN | | | BROWN, COLBY | 1 | O-493 | 0700-0700 | DP-18 |
| HEQB | | | | | | 0700-0700 | DP-18 |
| HEQB | | | | | | 0700-0700 | DP-18 |
| FALM | | | | | | 0700-0700 | DP-18 |
| FEMP ~~PICKARD~~ GALE | | | ~~PICKARD, RYAN~~ | 1 | ~~O-640~~ | 0700-0700 | DP-18 |
| FEMT MALLINGER | | | MALLINGER, KYLE | 1 | O-546 | 0700-0700 | DP-18 |
| | | | | | | | |
| | | | | | | | |
| | | | | | | | |
| | | | | | | | |
| | | | | | | | |
| | | | | | | | |

**6. Work Assignments:**

Provide for Firefighter and public safety.
Support evacuation operations.
Conduct suppression operations when safe and feasible.
Provide for structure defense.

**7. Special Instructions:**

**8. Communications** Use 205 Page 1 - BRANCH X, XX

| Name | Ch | Function | Rx Freq | Rx Tone | Tx Freq | Tx Tone | Notes |
|---|---|---|---|---|---|---|---|
| ** See 205 ** | | COMMAND | **See 205 for appropriate command channel and tones.** | | | | |
| CDF T27 | 8 | TACTICAL | 159.3075 | 192.8 (T16) | 159.3075 | 192.8 (T16) | WALBRIDGE |
| CALCORD | 13 | MEDICAL | 156.0750 | 156.7 (T6) | 156.0750 | 156.7 (T6) | EMS COORDINATION |
| CDF T24 | 14 | TACTICAL | 151.3325 | 192.8 (T16) | 151.3325 | 192.8 (T16) | AIR TO GROUND |
| GUARD | 16 | EMERGENCY | 168.6250 | | 168.6250 | 110.9 (T1) | EMERGENCY USE ONLY |

**9. Prepared by: Name:** Greg Padilla RESL

Signature:

ICS 204 Date/Time: 8/22/2020 2200 Personnel Count: 9

NIMS IAP

CONTROLLED UNCLASSIFIED INFORMATION//BASIC

# ASSIGNMENT LIST (ICS 204 WF)

CONTROLLED UNCLASSIFIED INFORMATION//BASIC

| 1. Incident Name: | 2. Operational Period: | | | | 3. Branch | Division |
|---|---|---|---|---|---|---|
| LNU LIGHTNING COMPLEX | Date From: | 08/23/20 | Date To: | 08/24/20 | X | F |
| | Time From: | 0700 | Time To: | 0700 | Page 1 of 1 | Foxtrot |

**4. Operations Personnel:** WEST ZONE Deputy Ops: Jarrod Clinkenbeard (12 hr)

Operations Section Chief: Chris Waters
Night Ops: Barry Bierman
Branch Director: Marshall Tuberville
Branch Safety: Bobby Hubby / Mark Beckert (T)
Division/Group Supervisor: BOB NORBBOM
Air Attack: Jake Serrano

**5. Resources Assigned:** ** Resources Below in Bold are 12 Hour **

| Resource Identifier | ALS | LWD | Leader | Personnel | Request # | Hours | Reporting Location |
|---|---|---|---|---|---|---|---|
| T/F XSN 2390 | | | | | E-444 | 0700-0700 | DP-14 |
| T/F XSN 2391 | | | ROMAN | | | 0700-0700 | DP-14 |
| STC | | | | | | 0700-0700 | DP-14 |
| STG | | | | | | 0700-0700 | DP-14 |
| STG | | | | | | 0700-0700 | DP-14 |
| **CRW1 C-19 DELTA 2** | | | **MATTAEOLI, NIKO** | 16 | **C-19** | **0700-1900** | **DP-14** |
| DOZ2 LNU 1448 | | | BOHAN, DREW | 2 | E-9010 | 0700-0700 | DP-14 |
| DOZ2 PVT E-25 - FORD TRKNG | | | FORD, JEFF | 2 | E-25 | 0700-0700 | DP-14 |
| DOZ2 PVT E-27 - PONTY | | | JR PONTY | 2 | E-9004 | 0700-0700 | DP-14 |
| DOZ3 PVT E-408 - LJ FARMS | | | | 2 | E-408 | 0700-0700 | DP-14 |
| W/T1 PVT E-26 - PEARSON | | | EVERRETT MORD | 6 | E-26 | 0700-0700 | DP-14 |
| **W/T1 PVT E-346 - WATERBOYS** | | | **SANCHEZ, FORREST** | 1 | **E-346** | **0700-1900** | **DP-14** |
| **W/T1 PVT E-347 - RIDGE** | | | **BONNET, BOB** | 1 | **E-347** | **0700-1900** | **DP-14** |
| HEQB LINDSEY | | | LINDSEY, DAVID | | 0-641 | 0700-0700 | DP-14 |
| DOZ PVT E-11 | | | | | | | |
| DOZ PVT E-12 | | | | | | | |
| DOZ PVT E-258 | | | | | | | |
| H | | | | | | | |

**6. Work Assignments:**

Provide for Firefighter and public safety.

Support evacuation operations.

Conduct suppression operations when safe and feasible.

Provide for structure defense.

**7. Special Instructions:**

**8. Communications** Use 205 Page 1 - BRANCH X, XX

| Name | Ch | Function | Rx Freq | Rx Tone | Tx Freq | Tx Tone | Notes |
|---|---|---|---|---|---|---|---|
| ** See 205 ** | | COMMAND | **See 205 for appropriate command channel and tones.** | | | | |
| CDF T27 | 8 | TACTICAL | 159.3075 | 192.8 (T16) | 159.3075 | 192.8 (T16) | WALBRIDGE |
| CALCORD | 13 | MEDICAL | 156.0750 | 156.7 (T6) | 156.0750 | 156.7 (T6) | EMS COORDINATION |
| CDF T24 | 14 | TACTICAL | 151.3325 | 192.8 (T16) | 151.3325 | 192.8 (T16) | AIR TO GROUND |
| GUARD | 16 | EMERGENCY | 168.6250 | | 168.6250 | 110.9 (T1) | EMERGENCY USE ONLY |

**9. Prepared by: Name:** Greg Padilla RESL

Signature:

ICS 204 Date/Time: 8/22/2020 2200 Personnel Count: 32

NIMS IAP

CONTROLLED UNCLASSIFIED INFORMATION//BASIC

# ASSIGNMENT LIST (ICS 204 WF)

CONTROLLED UNCLASSIFIED INFORMATION//BASIC

| 1. Incident Name: | 2. Operational Period: | | | | 3. Branch | Division |
|---|---|---|---|---|---|---|
| LNU LIGHTNING COMPLEX | Date From: | 08/23/20 | Date To: | 08/24/20 | X | I |
| | Time From: | 0700 | Time To: | 0700 | Page 1 of 2 | India |

**4. Operations Personnel:** WEST ZONE Deputy Ops: Jarrod Clinkenbeard (12 hr)

Operations Section Chief: **Chris Waters**
Branch Director: **Marshall Tuberville**
Division/Group Supervisor: **Chad Costa**
Night Ops: **Barry Bierman**
Branch Safety: **Bobby Hubby / Mark Beckert (T)**
Air Attack: **Jake Serrano**

**5. Resources Assigned:** ** Resources Below in Bold are 12 Hour **

| Resource Identifier | ALS | LWD | Leader | Personnel | Request # | Hours | Reporting Location |
|---|---|---|---|---|---|---|---|
| STA WA 1 | X | | LIGHT, TODD | | E-478 | 0700-0700 | DP-16 |
| STA WA 2 | X | | MOCK, MICHAEL | | E-479 | 0700-0700 | DP-16 |
| STC | | | | | | 0700-0700 | DP-16 |
| T/F XSN 2382 | | | CORNELISON, DAVE | | | 0700-0700 | DP-16 |
| ~~T/F XSN 2392~~ R&R | | | MCCALLUM, MIKE | | E-446 | 0700-0700 | DP-16 |
| **STG LNU 9143G** | | | **WASHINGTON, BRYAN** | 33 | **C-21** | **0700-1900** | **DP-16** |
| **STG TGU 9274G** | | | **SIEBERT, CLINTON** | 26 | **C-12** | **0700-1900** | **DP-16** |
| STG | | | | | | 0700-0700 | DP-16 |
| STG | | | | | | 0700-0700 | DP-16 |
| STL AEU 9278L | | | GRANDBOIS, DOUG | 9 | E-341 | 0700-0700 | DP-16 |
| DOZ3 PVT E-11 - PETERSON | | | SCHAFER, MATT | 2 | E-11 | 0700-0700 | DP-16 |
| DOZ2 PVT E-269 - BRODERICK | | | CARLSON, JEFF | 2 | E-269 | 0700-0700 | DP-16 |
| DOZ SKU 2640 | | | | | | 0700-0700 | DP-16 |
| DOZ | | | | | | 0700-0700 | DP-16 |
| DOZ | | | | | | 0700-0700 | DP-16 |
| W/T1 ALA 02 | | | GIANUARIO, RICHARD | 2 | E-417 | 0700-0700 | DP-16 |
| W/T1 PVT E-28 - BAMFORD | | | ROBERTS, TIM | 2 | E-28 | 0700-0700 | DP-16 |
| **W/T2 PVT E-295 - CLAWSON** | | | **CLAWSON, SCOTT** | 1 | **E-295** | **0700-1900** | **DP-16** |

**6. Work Assignments:**

Provide for Firefighter and public safety.
Support evacuation operations.
Conduct suppression operations when safe and feasible.
Provide for structure defense.

**7. Special Instructions:**

**8. Communications** Use 205 Page 1 - BRANCH X, XX

| Name | Ch | Function | Rx Freq | Rx Tone | Tx Freq | Tx Tone | Notes |
|---|---|---|---|---|---|---|---|
| ** See 205 ** | | COMMAND | **See 205 for appropriate command channel and tones.** | | | | |
| CDF T28 | 9 | TACTICAL | 151.1825 | 192.8 (T16) | 151.1825 | 192.8 (T16) | MEYERS |
| CALCORD | 13 | MEDICAL | 156.0750 | 156.7 (T6) | 156.0750 | 156.7 (T6) | EMS COORDINATION |
| CDF T24 | 14 | TACTICAL | 151.3325 | 192.8 (T16) | 151.3325 | 192.8 (T16) | AIR TO GROUND |
| GUARD | 16 | EMERGENCY | 168.6250 | | 168.6250 | 110.9 (T1) | EMERGENCY USE ONLY |

**9. Prepared by: Name:** Greg Padilla RESL

Signature: [signature]

ICS 204 Date/Time: 8/22/2020 2200 Personnel Count: 77

NIMS IAP

CONTROLLED UNCLASSIFIED INFORMATION//BASIC

# ASSIGNMENT LIST (ICS 204 WF)

CONTROLLED UNCLASSIFIED INFORMATION//BASIC

| 1. Incident Name: | 2. Operational Period: | | | | 3. Branch | Division |
|---|---|---|---|---|---|---|
| LNU LIGHTNING COMPLEX | Date From: | 08/23/20 | Date To: | 08/24/20 | X | I |
| | Time From: | 0700 | Time To: | 0700 | | |
| 4. Operations Personnel: | WEST ZONE Deputy Ops: Jarrod Clinkenbeard (12 hr) | | | | Page 2 of 2 | India |

Operations Section Chief: **Chris Waters**
Branch Director: **Marshall Tuberville**
Division/Group Supervisor: **Chad Costa**
Night Ops: **Barry Bierman**
Branch Safety: **Bobby Hubby / Mark Beckert (T)**
Air Attack: **Jake Serrano**

**5. Resources Assigned:** ** Resources Below in Bold are 12 Hour **

| Resource Identifier | ALS | LWD | Leader | Personnel | Request # | Hours | Reporting Location |
|---|---|---|---|---|---|---|---|
| W/T2 PVT E-297 - H & C CONST | | | CONNOR, SEAN | 1 | E-297 | 0700-0700 | DP-16 |
| **W/T2 PVT E-345 - AWB** | | | **BRADY, DAN** | 1 | **E-345** | **0700-1900** | **DP-16** |
| **FALM PVT O-604 - REDWOOD** | | | **GONZLAZ, JESSE** | 1 | **O-604** | **0700-1900** | **DP-16** |
| **FALM PVT O-614 - SKYLAKE** | | | **HANGINS, JOHN** | 1 | **O-614** | **0700-1900** | **DP-16** |
| STA XLA 1075A | | | | | E-190 | | |
| DOZ PVT E-190 | | | | | E-191 | | |
| DOZ PVT E-191 | | | | | E-192 | | |
| W/T PVT E-214 | | | | | E-214 | | |
| | | | | | | | |
| | | | | | | | |
| | | | | | | | |
| | | | | | | | |
| | | | | | | | |
| | | | | | | | |
| | | | | | | | |
| | | | | | | | |
| | | | | | | | |
| | | | | | | | |

**6. Work Assignments:**

Provide for Firefighter and public safety.
Support evacuation operations.
Conduct suppression operations when safe and feasible.
Provide for structure defense.

**7. Special Instructions:**

**8. Communications** — **Use 205 Page 1 - BRANCH X, XX**

| Name | Ch | Function | Rx Freq | Rx Tone | Tx Freq | Tx Tone | Notes |
|---|---|---|---|---|---|---|---|
| ** See 205 ** | | COMMAND | **See 205 for appropriate command channel and tones.** | | | | |
| CDF T28 | 9 | TACTICAL | 151.1825 | 192.8 (T16) | 151.1825 | 192.8 (T16) | MEYERS |
| CALCORD | 13 | MEDICAL | 156.0750 | 156.7 (T6) | 156.0750 | 156.7 (T6) | EMS COORDINATION |
| CDF T24 | 14 | TACTICAL | 151.3325 | 192.8 (T16) | 151.3325 | 192.8 (T16) | AIR TO GROUND |
| GUARD | 16 | EMERGENCY | 168.6250 | | 168.6250 | 110.9 (T1) | EMERGENCY USE ONLY |

**9. Prepared by: Name:** Greg Padilla RESL Signature:

ICS 204 Date/Time: 8/22/2020 2200 Personnel Count: 4

NIMS IAP

CONTROLLED UNCLASSIFIED INFORMATION//BASIC

# ASSIGNMENT LIST (ICS 204 WF)

CONTROLLED UNCLASSIFIED INFORMATION//BASIC

| 1. Incident Name: | 2. Operational Period: | | | | 3. Branch | Division |
|---|---|---|---|---|---|---|
| LNU LIGHTNING COMPLEX | Date From: | 08/23/20 | Date To: | 08/24/20 | X | L |
| | Time From: | 0700 | Time To: | 0700 | Page 1 of 1 | Lima |

**4. Operations Personnel:**

Operations Section Chief: **Chris Waters**
Branch Director: **Marshall Tuberville**
Division/Group Supervisor: GARY ENGEN
Night Ops: **Barry Bierman**
Branch Safety: **Bobby Hubby / Mark Beckert (T)**
Air Attack: **Jake Serrano**

**5. Resources Assigned:** ** Resources Below in Bold are 12 Hour **

| Resource Identifier | ALS | LWD | Leader | Personnel | Request # | Hours | Reporting Location |
|---|---|---|---|---|---|---|---|
| T/F LNU COMPLEX 3 | | | BORBA, BRION | 19 | E-9035 | 0700-0700 | DP-16 |
| **T/F CNR TF09** | | | **BRUNING, AARON** | 18 | **E-505** | **0700-1900** | **DP-16** |
| **STG SHU 9246G** | | | **CHENOWETH, DAN** | 25 | **C-29** | **0700-1900** | **DP-16** |
| STG | | | | | | 0700-0700 | DP-16 |
| **CRW1 PARLIN FORK 1** | | | **CHERRY STEVEN** | 17 | **C-28** | **0700-1900** | **DP-16** |
| DOZ2 PVT E-190 - DAVIS | | | DAVIS, LEELAND | 2 | E-190 | 0700-0700 | DP-16 |
| DOZ2 PVT E-191 - DUNLAP | | | DUNLAP, DAVID | 2 | E-191 | 0700-0700 | DP-16 |
| DOZ2 PVT E-392 - HILL | | | | 2 | E-392 | 0700-0700 | DP-16 |
| DOZ | | | | | | 0700-0700 | DP-16 |
| DOZ | | | | | | 0700-0700 | DP-16 |
| DOZ | | | | | | 0700-0700 | DP-16 |
| W/T NPA 14 | | | | 2 | E-536 | 0700-0700 | DP-16 |
| W/T1 ACY 11 | | | PRETTYMAN, RON | 2 | E-2 | 0700-0700 | DP-16 |
| HEQB | | | | | | 0700-0700 | DP-16 |
| HEQB | | | | | | 0700-0700 | DP-16 |
| FEMP COOPER | | | COOPER, CORREY B | | O-589 | 0700-0700 | DP-16 |
| FEMP MCCARTHY | | | MCCARTHY, MATTHEW | | O-583 | 0700-0700 | DP-16 |
| | | | | | | | |

**6. Work Assignments:**

Provide for Firefighter and public safety.
Support evacuation operations.
Conduct suppression operations when safe and feasible.
Provide for structure defense.

**7. Special Instructions:**

**8. Communications** **Use 205 Page 1 - BRANCH X, XX**

| Name | Ch | Function | Rx Freq | Rx Tone | Tx Freq | Tx Tone | Notes |
|---|---|---|---|---|---|---|---|
| NIFC C12 | 1 | COMMAND | **See 205 for appropriate channel and tones.** | | | | |
| VFIRE 24 | 11 | TACTICAL | 154.2725 | 156.7 (T6) | 154.2725 | 156.7 (T6) | WALBRIDGE / HENNESSEY |
| CALCORD | 13 | MEDICAL | 156.0750 | 156.7 (T6) | 156.0750 | 156.7 (T6) | EMS COORDINATION |
| CDF T24 | 14 | TACTICAL | 151.3325 | 192.8 (T16) | 151.3325 | 192.8 (T16) | AIR TO GROUND |
| GUARD | 16 | EMERGENCY | 168.6250 | | 168.6250 | 110.9 (T1) | EMERGENCY USE ONLY |

**9. Prepared by: Name:** Greg Padilla RESL

Signature:

ICS 204 Date/Time: 8/22/2020 2200 Personnel Count: 89

NIMS IAP

CONTROLLED UNCLASSIFIED INFORMATION//BASIC

# ASSIGNMENT LIST (ICS 204 WF)

CONTROLLED UNCLASSIFIED INFORMATION//BASIC

| 1. Incident Name: | 2. Operational Period: | | | | 3. Branch | Division |
|---|---|---|---|---|---|---|
| LNU LIGHTNING COMPLEX | Date From: | 08/23/20 | Date To: | 08/24/20 | XX | SS |
| | Time From: | 0700 | Time To: | 0700 | | |
| 4. Operations Personnel: | EAST ZONE Deputy Ops: Charlie Blankenheim (12 hr) | | | | Page 1 of 1 | Sierra-Sierra |

Operations Section Chief: **Chris Waters**
Branch Director: **Bill Lopez / Carl Schwettmann Jr. (T)**
Division/Group Supervisor:
Night Ops: **Barry Bierman**
Branch Safety: **Rudy Diaz / David Acosta (T)**
Air Attack: **Jake Serrano**

**5. Resources Assigned:** ** Resources Below in Bold are 12 Hour **

| Resource Identifier | ALS | LWD | Leader | Personnel | Request # | Hours | Reporting Location |
|---|---|---|---|---|---|---|---|
| STC AEU 9272C | | | PLACKE, CHRIS | 20 | E-379 | 0700-0700 | Hwy 29 / Hwy 175 |
| T/F LNU COMPLEX 4 | | | MARTIN, JOSE | 20 | E-9036 | 0700-0700 | Hwy 29 / Hwy 175 |
| T/F XCA 4050 | | | | 16 | E-451 | 0700-0700 | Hwy 29 / Hwy 175 |
| STG | | | | | | 0700-0700 | Hwy 29 / Hwy 175 |
| STG | | | | | | 0700-0700 | Hwy 29 / Hwy 175 |
| W/T2 PVT E-29 - KOHLER | | | NIEKO BATES | 2 | E-29 | 0700-0700 | Hwy 29 / Hwy 175 |
| W/T1 PVT E-292 - WILLMORE | | | TORRES, BILL | 2 | E-292 | 0700-0700 | Hwy 29 / Hwy 175 |
| FALM PVT O-702 | | | | | O-702 | 0700-0700 | Hwy 29 / Hwy 175 |
| ENG 6 PVT E-376 | | | | | E-376 | | |
| ENG 6 PVT E-378 | | | | | E-378 | | |
| | | | | | | | |
| | | | | | | | |
| | | | | | | | |
| | | | | | | | |
| | | | | | | | |
| | | | | | | | |
| | | | | | | | |
| | | | | | | | |

**6. Work Assignments:**

Provide for Firefighter and public safety.
Support evacuation operations.
Conduct suppression operations when safe and feasible.
Provide for structure defense.

**7. Special Instructions:**

**8. Communications** **Use 205 Page 1 - BRANCH X, XX**

| Name | Ch | Function | Rx Freq | Rx Tone | Tx Freq | Tx Tone | Notes |
|---|---|---|---|---|---|---|---|
| ** See 205 ** | | COMMAND | **See 205 for appropriate command channel and tones.** | | | | |
| VTAC14 | 10 | TACTICAL | 159.4725 | 156.7 (T6) | 159.4725 | 156.7 (T6) | HENNESSEY |
| CALCORD | 13 | MEDICAL | 156.0750 | 156.7 (T6) | 156.0750 | 156.7 (T6) | EMS COORDINATION |
| CDF T24 | 14 | TACTICAL | 151.3325 | 192.8 (T16) | 151.3325 | 192.8 (T16) | AIR TO GROUND |
| GUARD | 16 | EMERGENCY | 168.6250 | | 168.6250 | 110.9 (T1) | EMERGENCY USE ONLY |

**9. Prepared by: Name:** Greg Padilla RESL Signature: _____

ICS 204 Date/Time: 8/22/2020 2200 Personnel Count: 60

NIMS IAP

CONTROLLED UNCLASSIFIED INFORMATION//BASIC

# ASSIGNMENT LIST (ICS 204 WF)

CONTROLLED UNCLASSIFIED INFORMATION//BASIC

| 1. Incident Name: | 2. Operational Period: | | | | 3. Branch | Division |
|---|---|---|---|---|---|---|
| LNU LIGHTNING COMPLEX | Date From: | 08/23/20 | Date To: | 08/24/20 | XX | TT |
| | Time From: | 0700 | Time To: | 0700 | | |
| 4. Operations Personnel: | EAST ZONE Deputy Ops: Charlie Blankenheim (12 hr) | | | | Page 1 of 2 | Tango-Tango |

Operations Section Chief: **Chris Waters**
Branch Director: **Bill Lopez / Carl Schwettmann Jr. (T)**
Division/Group Supervisor: **Cody Parks (12 hr)**
Night Ops: **Barry Bierman**
Branch Safety: **Rudy Diaz / David Acosta (T)**
Air Attack: **Jake Serrano**

**5. Resources Assigned:** ** Resources Below in Bold are 12 Hour **

| Resource Identifier | ALS | LWD | Leader | Personnel | Request # | Hours | Reporting Location |
|---|---|---|---|---|---|---|---|
| STA VNC 1580A | X | | ARCE, TOMAS | 19 | E-504 | 0700-0700 | Hwy 29 / Hwy 175 |
| STC HUU 9121C | | | BARTLETT, BERT | 19 | E-55 | 0700-0700 | Hwy 29 / Hwy 175 |
| **STC LNU 9142C** | | | **WEESE, SCOTT** | 19 | **E-59** | **0700-1900** | **Hwy 29 / Hwy 175** |
| STC XCC 2028C | | | CAREY, TERRANCE | 20 | E-374 | 0700-0700 | Hwy 29 / Hwy 175 |
| **CRW1 LNU Konocti 3** | | | **LUMSFORD, ZACH** | 13 | **C-24** | **0700-1900** | **Hwy 29 / Hwy 175** |
| STG | | | | | | 0700-0700 | Hwy 29 / Hwy 175 |
| STG | | | | | | 0700-0700 | Hwy 29 / Hwy 175 |
| STG | | | | | | 0700-0700 | Hwy 29 / Hwy 175 |
| DOZ2 PVT E-14 REDWOOD | | | FORD, MEL | 2 | E-14 | 0700-0700 | Hwy 29 / Hwy 175 |
| DOZ2 PVT E-254 - DEUCES | | | VANPELT, KYLE | 2 | E-254 | 0700-0700 | Hwy 29 / Hwy 175 |
| DOZ MEU 1143 | | | | | | 0700-0700 | Hwy 29 / Hwy 175 |
| DOZ MEU 1145 | | | | | | 0700-0700 | Hwy 29 / Hwy 175 |
| DOZ | | | | | | 0700-0700 | Hwy 29 / Hwy 175 |
| DOZ | | | | | | 0700-0700 | Hwy 29 / Hwy 175 |
| W/T2 SON 3395 | | | | 2 | E-501 | 0700-0700 | Hwy 29 / Hwy 175 |
| W/T1 PVT E-8 - WILLMORE | | | ANDERSON, MICHELLE | 2 | E-8 | 0700-0700 | Hwy 29 / Hwy 175 |
| W/T1 PVT E-19 | | | | 2 | E-19 | 0700-0700 | Hwy 29 / Hwy 175 |
| W/T1 PVT E-27 - RODGERS | | | RODGERS, BUDDY | 2 | E-27 | 0700-0700 | Hwy 29 / Hwy 175 |

**6. Work Assignments:**

Provide for Firefighter and public safety.
Support evacuation operations.
Conduct suppression operations when safe and feasible.
Provide for structure defense.

**7. Special Instructions:**

**8. Communications** Use 205 Page 1 - BRANCH X, XX

| Name | Ch | Function | Rx Freq | Rx Tone | Tx Freq | Tx Tone | Notes |
|---|---|---|---|---|---|---|---|
| ** See 205 ** | | COMMAND | **See 205 for appropriate command channel and tones.** | | | | |
| VFIRE 24 | 11 | TACTICAL | 154.2725 | 156.7 (T6) | 154.2725 | 156.7 (T6) | HENNESSEY |
| CALCORD | 13 | MEDICAL | 156.0750 | 156.7 (T6) | 156.0750 | 156.7 (T6) | EMS COORDINATION |
| CDF T24 | 14 | TACTICAL | 151.3325 | 192.8 (T16) | 151.3325 | 192.8 (T16) | AIR TO GROUND |
| GUARD | 16 | EMERGENCY | 168.6250 | | 168.6250 | 110.9 (T1) | EMERGENCY USE ONLY |

**9. Prepared by: Name:** Greg Padilla RESL Signature:

ICS 204 Date/Time: 8/22/2020 2200 Personnel Count: 102

NIMS IAP

CONTROLLED UNCLASSIFIED INFORMATION//BASIC

# ASSIGNMENT LIST (ICS 204 WF)

CONTROLLED UNCLASSIFIED INFORMATION//BASIC

| 1. Incident Name: | 2. Operational Period: | | | | 3. Branch | Division |
|---|---|---|---|---|---|---|
| LNU LIGHTNING COMPLEX | Date From: | 08/23/20 | Date To: | 08/24/20 | XX | TT |
| | Time From: | 0700 | Time To: | 0700 | Page 2 of 2 | Tango-Tango |

**4. Operations Personnel:** EAST ZONE Deputy Ops: Charlie Blankenheim (12 hr)

Operations Section Chief: Chris Waters
Branch Director: Bill Lopez / Carl Schwettmann Jr. (T)
Division/Group Supervisor: Cody Parks (12 hr)
Night Ops: Barry Bierman
Branch Safety: Rudy Diaz / David Acosta (T)
Air Attack: Jake Serrano

**5. Resources Assigned:** ** Resources Below in Bold are 12 Hour **

| Resource Identifier | ALS | LWD | Leader | Personnel | Request # | Hours | Reporting Location |
|---|---|---|---|---|---|---|---|
| HEQB | | | | | | 0700-0700 | Hwy 29 / Hwy 175 |
| HEQB | | | | | | 0700-0700 | Hwy 29 / Hwy 175 |
| **FALM PVT O-611 - TREEWORX** | | | **MURRAY, SEAN** | 1 | **O-611** | **0700-1900** | **Hwy 29 / Hwy 175** |
| **FALM PVT O-615 - MILLS** | | | **MILLS, SHANE** | 1 | **O-615** | **0700-1900** | **Hwy 29 / Hwy 175** |
| ~~ENG6 PVT E-376~~ → SS | | | | | E-376 | | |
| ENG 6 PVT E-377 | | | | | E-377 | | |
| ~~ENG6 PVT E-388~~ → SS | | | | | E-388 | | |
| FALM PVT O-612 | | | | | | | |

**6. Work Assignments:**

Provide for Firefighter and public safety.
Support evacuation operations.
Conduct suppression operations when safe and feasible.
Provide for structure defense.

**7. Special Instructions:**

**8. Communications** Use 205 Page 1 - BRANCH X, XX

| Name | Ch | Function | Rx Freq | Rx Tone | Tx Freq | Tx Tone | Notes |
|---|---|---|---|---|---|---|---|
| ** See 205 ** | | COMMAND | **See 205 for appropriate command channel and tones.** | | | | |
| VFIRE 24 | 11 | TACTICAL | 154.2725 | 156.7 (T6) | 154.2725 | 156.7 (T6) | HENNESSEY |
| CALCORD | 13 | MEDICAL | 156.0750 | 156.7 (T6) | 156.0750 | 156.7 (T6) | EMS COORDINATION |
| CDF T24 | 14 | TACTICAL | 151.3325 | 192.8 (T16) | 151.3325 | 192.8 (T16) | AIR TO GROUND |
| GUARD | 16 | EMERGENCY | 168.6250 | | 168.6250 | 110.9 (T1) | EMERGENCY USE ONLY |

**9. Prepared by: Name:** Greg Padilla RESL

Signature:

ICS 204 Date/Time: 8/22/2020 2200 Personnel Count: 2

NIMS IAP

CONTROLLED UNCLASSIFIED INFORMATION//BASIC

# ASSIGNMENT LIST (ICS 204 WF)

CONTROLLED UNCLASSIFIED INFORMATION/BASIC

| 1. Incident Name: | 2. Operational Period: | | | | 3. Branch | Division |
|---|---|---|---|---|---|---|
| LNU LIGHTNING COMPLEX | Date From: | 08/23/20 | Date To: | 08/24/20 | XX | UU |
| | Time From: | 0700 | Time To: | 0700 | | |
| 4. Operations Personnel: | EAST ZONE Deputy Ops: Charlie Blankenheim (12 hr) | | | | Page 1 of 1 | Uniform-Uniform |

| | | | |
|---|---|---|---|
| Operations Section Chief: | Chris Waters | Night Ops: | Barry Bierman |
| Branch Director: | Bill Lopez / Carl Schwettmann Jr. (T) | Branch Safety: | Rudy Diaz / David Acosta (T) |
| Division/Group Supervisor: | JC Greenburg | Air Attack: | Jake Serrano |

**5. Resources Assigned:** ** Resources Below in Bold are 12 Hour **

| Resource Identifier | ALS | LWD | Leader | Personnel | Request # | Hours | Reporting Location |
|---|---|---|---|---|---|---|---|
| **STC MEU 9111C** | | | **LEONARD, ALEX** | 21 | **E-3** | **0700-1900** | **Hwy 29 / Hwy 175** |
| STC MVU 9333C | | | CLAYS, JOHN | 18 | E-349 | 0700-0700 | Hwy 29 / Hwy 175 |
| STC XST 4200C | | | BECKER, BILL | 18 | E-401 | 0700-0700 | Hwy 29 / Hwy 175 |
| STG | | | | | | 0700-0700 | Hwy 29 / Hwy 175 |
| STG | | | | | | 0700-0700 | Hwy 29 / Hwy 175 |
| STG | | | | | | 0700-0700 | Hwy 29 / Hwy 175 |
| DOZ2 PVT E-12 - WADDINGTN | | | CASEY WADDINGTON | 2 | E-12 | 0700-0700 | Hwy 29 / Hwy 175 |
| DOZ2 PVT E-13 - LA RUE | | | RUBANI,NATHAN | 2 | E-13 | 0700-0700 | Hwy 29 / Hwy 175 |
| DOZ | | | | | | 0700-0700 | Hwy 29 / Hwy 175 |
| DOZ | | | | | | 0700-0700 | Hwy 29 / Hwy 175 |
| DOZ | | | | | | 0700-0700 | Hwy 29 / Hwy 175 |
| W/T1 PVT E-208 - BREINER | | | BREINER, CHRIS | 2 | E-208 | 0700-0700 | Hwy 29 / Hwy 175 |
| W/T1 PVT E-212 - RUBINI | | | RUBIN, NATHAN | 2 | E-212 | 0700-0700 | Hwy 29 / Hwy 175 |
| HEQB | | | | | | 0700-0700 | Hwy 29 / Hwy 175 |
| HEQB | | | | | | 0700-0700 | Hwy 29 / Hwy 175 |
| HEQB | | | | | | 0700-0700 | Hwy 29 / Hwy 175 |
| **FALM PVT O-612 - WEST MTN** | | | **KECK, DAN** | 1 | **O-612** | **0700-1900** | **Hwy 29 / Hwy 175** |
| FALM PVT O-623 | | | | | | | |

**6. Work Assignments:**

Provide for Firefighter and public safety.

Support evacuation operations.

Conduct suppression operations when safe and feasible.

Provide for structure defense.

**7. Special Instructions:**

**8. Communications** **Use 205 Page 1 - BRANCH X, XX**

| Name | Ch | Function | Rx Freq | Rx Tone | Tx Freq | Tx Tone | Notes |
|---|---|---|---|---|---|---|---|
| ** See 205 ** | | COMMAND | **See 205 for appropriate command channel and tones.** | | | | |
| VFIRE 25 | 12 | TACTICAL | 154.2875 | 156.7 (T6) | 154.2875 | 156.7 (T6) | HENNESSEY |
| CALCORD | 13 | MEDICAL | 156.0750 | 156.7 (T6) | 156.0750 | 156.7 (T6) | EMS COORDINATION |
| CDF T24 | 14 | TACTICAL | 151.3325 | 192.8 (T16) | 151.3325 | 192.8 (T16) | AIR TO GROUND |
| GUARD | 16 | EMERGENCY | 168.6250 | | 168.6250 | 110.9 (T1) | EMERGENCY USE ONLY |

**9. Prepared by: Name:** Greg Padilla RESL Signature: _____

ICS 204 Date/Time: 8/22/2020 2200 Personnel Count: 66

NIMS IAP

CONTROLLED UNCLASSIFIED INFORMATION/BASIC

# ASSIGNMENT LIST (ICS 204 WF)

CONTROLLED UNCLASSIFIED INFORMATION//BASIC

| 1. Incident Name: | 2. Operational Period: | | | | 3. Branch | Division |
|---|---|---|---|---|---|---|
| LNU LIGHTNING COMPLEX | Date From: | 08/23/20 | Date To: | 08/24/20 | XXX | WW |
| | Time From: | 0700 | Time To: | 0700 | | |
| 4. Operations Personnel: | EAST ZONE Deputy Ops: Charlie Blankenheim (12 hr) | | | | Page 1 of 1 | Whiskey-Whiskey |

Operations Section Chief: **Chris Waters**
Branch Director: **Matt Ryan (12 hr)**
Division/Group Supervisor: **Benjamin Sitter (12 hr)**
Night Ops: **Barry Bierman**
Branch Safety:
Air Attack: **Jake Serrano**

**5. Resources Assigned:** ** Resources Below in Bold are 12 Hour **

| Resource Identifier | ALS | LWD | Leader | Personnel | Request # | Hours | Reporting Location |
|---|---|---|---|---|---|---|---|
| **T/F MARTIN 4** | | | **MARTIN, SETH** | 19 | **E-243** | **0700-1900** | **DP-28** |
| **ENG4 PVT E-409 - BIG BEAR** | | | **HOPKINS, MIKE** | 3 | **E-409** | **0700-1900** | **DP-28** |
| CRW1 LNU CREW 2 | | | MCGRATH, DEAN | 16 | C-25 | 0700-0700 | DP-28 |
| **W/T2 PVT E-298 - GRAY** | | | **GRAY, DENNIS** | 1 | **E-298** | **0700-1900** | **DP-28** |

**6. Work Assignments:**

Provide for Firefighter and public safety.
Support evacuation operations.
Conduct suppression operations when safe and feasible.
Provide for structure defense.

**7. Special Instructions:**

**8. Communications** **Use 205 Page 2 - BRANCH XXX, XL**

| Name | Ch | Function | Rx Freq | Rx Tone | Tx Freq | Tx Tone | Notes |
|---|---|---|---|---|---|---|---|
| ** See 205 ** | | COMMAND | **See 205 for appropriate command channel and tones.** | | | | |
| VTAC14 | 10 | TACTICAL | 159.4725 | 156.7 (T6) | 159.4725 | 156.7 (T6) | HENNESSEY |
| CALCORD | 13 | MEDICAL | 156.0750 | 156.7 (T6) | 156.0750 | 156.7 (T6) | EMS COORDINATION |
| CDF T25 | 14 | AIR TO GROUND | 159.2775 | 192.8 (T16) | 159.2775 | 192.8 (T16) | AIR TO GROUND |
| GUARD | 16 | EMERGENCY | 168.6250 | | 168.6250 | 110.9 (T1) | EMERGENCY USE ONLY |

**9. Prepared by: Name:** Greg Padilla RESL Signature:

ICS 204 Date/Time: 8/22/2020 2200 Personnel Count: 39

NIMS IAP

CONTROLLED UNCLASSIFIED INFORMATION//BASIC

# ASSIGNMENT LIST (ICS 204 WF)

CONTROLLED UNCLASSIFIED INFORMATION//BASIC

| 1. Incident Name: | 2. Operational Period: | | | | 3. Branch | Division |
|---|---|---|---|---|---|---|
| LNU LIGHTNING COMPLEX | Date From: | 08/23/20 | Date To: | 08/24/20 | XXX | ZZ |
| | Time From: | 0700 | Time To: | 0700 | Page 1 of 1 | Zulu-Zulu |

**4. Operations Personnel:** EAST ZONE Deputy Ops: Charlie Blankenheim (12 hr)

Operations Section Chief: **Chris Waters**
Branch Director: **Matt Ryan (12 hr)**
Division/Group Supervisor: SHANNON CRISS
Night Ops: **Barry Bierman**
Branch Safety:
Air Attack: **Jake Serrano**

**5. Resources Assigned:** ** Resources Below in Bold are 12 Hour **

| Resource Identifier | ALS | LWD | Leader | Personnel | Request # | Hours | Reporting Location |
|---|---|---|---|---|---|---|---|
| T/F YOLO | | | | | | 0700-0700 | DP-28 |
| **W/T1 PVT E-159 - LAWRENCE** | | | **LAWRENCE, AL** | **1** | **E-159** | **0700-1900** | **DP-28** |

**6. Work Assignments:**

Provide for Firefighter and public safety.
Support evacuation operations.
Conduct suppression operations when safe and feasible.
Provide for structure defense.

**7. Special Instructions:**

**8. Communications** **Use 205 Page 2 - BRANCH XXX, XL**

| Name | Ch | Function | Rx Freq | Rx Tone | Tx Freq | Tx Tone | Notes |
|---|---|---|---|---|---|---|---|
| ** See 205 ** | | COMMAND | **See 205 for appropriate command channel and tones.** | | | | |
| NIFC T1 | 7 | TACTICAL | 168.0500 | | 168.0500 | | HENNESSEY |
| CALCORD | 13 | MEDICAL | 156.0750 | 156.7 (T6) | 156.0750 | 156.7 (T6) | EMS COORDINATION |
| CDF T25 | 14 | AIR TO GROUND | 159.2775 | 192.8 (T16) | 159.2775 | 192.8 (T16) | AIR TO GROUND |
| GUARD | 16 | EMERGENCY | 168.6250 | | 168.6250 | 110.9 (T1) | EMERGENCY USE ONLY |

**9. Prepared by: Name:** Greg Padilla RESL

Signature:

ICS 204
NIMS IAP

Date/Time: 8/22/2020 2200

Personnel Count: 1

CONTROLLED UNCLASSIFIED INFORMATION//BASIC

# ASSIGNMENT LIST (ICS 204 WF)

CONTROLLED UNCLASSIFIED INFORMATION//BASIC

| 1. Incident Name: | 2. Operational Period: | | | | 3. Branch | Division |
|---|---|---|---|---|---|---|
| LNU LIGHTNING COMPLEX | Date From: | 08/23/20 | Date To: | 08/24/20 | XXX | CC |
| | Time From: | 0700 | Time To: | 0700 | | |
| 4. Operations Personnel: | EAST ZONE Deputy Ops: Charlie Blankenheim (12 hr) | | | | Page 1 of 1 | Charlie-Charlie |

Operations Section Chief: **Chris Waters**
Branch Director: **Matt Ryan (12 hr)**
Division/Group Supervisor:
Night Ops: **Barry Bierman**
Branch Safety:
Air Attack: **Jake Serrano**

**5. Resources Assigned:** ** Resources Below in Bold are 12 Hour **

| Resource Identifier | ALS | LWD | Leader | Personnel | Request # | Hours | Reporting Location |
|---|---|---|---|---|---|---|---|
| STA XAL 2008A | | | ARMSTONG, NATHANIEL | 21 | E-282 | 0700-0700 | DP-28 |
| **W/T2 PVT E-296 - A.R.F.F.** | | | **ALEXANDER, JASON** | **1** | **E-296** | **0700-1900** | **DP-28** |

**6. Work Assignments:**

Provide for Firefighter and public safety.
Support evacuation operations.
Conduct suppression operations when safe and feasible.
Provide for structure defense.

**7. Special Instructions:**

**8. Communications** **Use 205 Page 2 - BRANCH XXX, XL**

| Name | Ch | Function | Rx Freq | Rx Tone | Tx Freq | Tx Tone | Notes |
|---|---|---|---|---|---|---|---|
| ** See 205 ** | | COMMAND | **See 205 for appropriate command channel and tones.** | | | | |
| VFIRE 26 | 6 | TACTICAL | 154.3025 | 156.7 (T6) | 154.3025 | 156.7 (T6) | HENNESSEY |
| CALCORD | 13 | MEDICAL | 156.0750 | 156.7 (T6) | 156.0750 | 156.7 (T6) | EMS COORDINATION |
| CDF T25 | 14 | AIR TO GROUND | 159.2775 | 192.8 (T16) | 159.2775 | 192.8 (T16) | AIR TO GROUND |
| GUARD | 16 | EMERGENCY | 168.6250 | | 168.6250 | 110.9 (T1) | EMERGENCY USE ONLY |

**9. Prepared by: Name:** Greg Padilla RESL

Signature:

ICS 204

Date/Time: 8/22/2020 2200

Personnel Count: 22

NIMS IAP

CONTROLLED UNCLASSIFIED INFORMATION//BASIC

# ASSIGNMENT LIST (ICS 204 WF)

CONTROLLED UNCLASSIFIED INFORMATION//BASIC

| 1. Incident Name: | 2. Operational Period: | | | | 3. Branch | Division |
|---|---|---|---|---|---|---|
| LNU LIGHTNING COMPLEX | Date From: | 08/23/20 | Date To: | 08/24/20 | XL | GG |
| | Time From: | 0700 | Time To: | 0700 | | |
| 4. Operations Personnel: | EAST ZONE Deputy Ops: Charlie Blankenheim (12 hr) | | | | Page 1 of 1 | Golf-Golf |

Operations Section Chief: **Chris Waters**
Branch Director: **Landon Haack**
Division/Group Supervisor: **Chris Veilleux**
Night Ops: **Barry Bierman**
Branch Safety: **Art Holcomb / Travis Bills (T)**
Air Attack: **Jake Serrano**

**5. Resources Assigned:** ** Resources Below in Bold are 12 Hour **

| Resource Identifier | ALS | LWD | Leader | Personnel | Request # | Hours | Reporting Location |
|---|---|---|---|---|---|---|---|
| STA OES 2805A | X | | MENZEL, DMITRI | 21 | E-183 | 0700-0700 | See Special Inst. |
| STA XSD 6440A | X | | BOGGELN, BRIAN F | 21 | E-450 | 0700-0700 | See Special Inst. |
| STC | | | | | | 0700-0700 | See Special Inst. |
| STC | | | | | | 0700-0700 | See Special Inst. |
| ~~T/F OR 12~~ → MM | | | NELSON, BARRY | 17 | E-366 | 0700-0700 | See Special Inst. |
| ~~T/E OR 13~~ → KK | | | VANDSSEN, COLE | 17 | E-367 | 0700-0700 | See Special Inst. |
| ~~DOZ2 MEU 1143~~ → TT | | | SWEENEY, SEAN | 2 | E-265 | 0700-0700 | See Special Inst. |
| ~~DOZ2 MEU 1145~~ → TT | | | WILSON, MATT | 3 | E-266 | 0700-0700 | See Special Inst. |
| W/T1 PVT E-7 - KITE | | | OLSON, RYAN | 2 | E-7 | 0700-0700 | See Special Inst. |
| W/T1 PVT E-294 - RAY FARMS | | | RAYCRAFT, TOM | 2 | E-294 | 0700-0700 | See Special Inst. |
| W/T | | | | | | 0700-0700 | See Special Inst. |
| W/T | | | | | | 0700-0700 | See Special Inst. |
| HEQB | | | | | | 0700-0700 | See Special Inst. |
| **FALM PVT O-610 - SHAUILIS** | | | | 1 | **O-610** | **0700-1900** | **See Special Inst.** |
| | | | | | | | |
| | | | | | | | |
| | | | | | | | |
| | | | | | | | |

**6. Work Assignments:**

Provide for Firefighter and public safety.
Support evacuation operations.
Conduct suppression operations when safe and feasible.
Provide for structure defense.

**7. Special Instructions:**

Meeting location: Cherry Glenn Rd at Oak Canyon Lane (Vacaville)

**8. Communications** — **Use 205 Page 2 - BRANCH XXX, XL**

| Name | Ch | Function | Rx Freq | Rx Tone | Tx Freq | Tx Tone | Notes |
|---|---|---|---|---|---|---|---|
| ** See 205 ** | | COMMAND | **See 205 for appropriate command channel and tones.** | | | | |
| NIFC T1 | 7 | TACTICAL | 168.0500 | | 168.0500 | | HENNESSEY |
| CALCORD | 13 | MEDICAL | 156.0750 | 156.7 (T6) | 156.0750 | 156.7 (T6) | EMS COORDINATION |
| CDF T25 | 14 | AIR TO GROUND | 159.2775 | 192.8 (T16) | 159.2775 | 192.8 (T16) | AIR TO GROUND |
| GUARD | 16 | EMERGENCY | 168.6250 | | 168.6250 | 110.9 (T1) | EMERGENCY USE ONLY |

**9. Prepared by: Name:** Greg Padilla RESL

Signature: _____

ICS 204 — Date/Time: 8/22/2020 2200 — Personnel Count: 86

NIMS IAP

CONTROLLED UNCLASSIFIED INFORMATION//BASIC

# ASSIGNMENT LIST (ICS 204 WF)

CONTROLLED UNCLASSIFIED INFORMATION//BASIC

| 1. Incident Name: | 2. Operational Period: | | | | 3. Branch | Division |
|---|---|---|---|---|---|---|
| LNU LIGHTNING COMPLEX | Date From: | 08/23/20 | Date To: | 08/24/20 | XL | KK |
| | Time From: | 0700 | Time To: | 0700 | Page 1 of 1 | Kilo-Kilo |

**4. Operations Personnel:** EAST ZONE Deputy Ops: Charlie Blankenheim (12 hr)

Operations Section Chief: **Chris Waters**
Branch Director: **Landon Haack**
Division/Group Supervisor: RYAN ISHAM

Night Ops: **Barry Bierman**
Branch Safety: **Art Holcomb / Travis Bills (T)**
Air Attack: **Jake Serrano**

**5. Resources Assigned:** ** Resources Below in Bold are 12 Hour **

| Resource Identifier | ALS | LWD | Leader | Personnel | Request # | Hours | Reporting Location |
|---|---|---|---|---|---|---|---|
| ~~STA WA 3~~ GG | X | | | | E-480 | 0700-0700 | Hwy 121 / Circle Oaks Dr. |
| STC OES 3800C | | | BACHMEYER, MIKE | 18 | E-402 | 0700-0700 | Hwy 121 / Circle Oaks Dr. |
| ENG6 NPA PTL16 | | | SATTER, CHARLES Q | 3 | E-390 | 0700-0700 | Hwy 121 / Circle Oaks Dr. |
| ~~DOZ2 PVT E-21 -M5 FARMS~~ MM | | | GARNER, MARK | 1 | E-21 | 0700-0700 | Hwy 121 / Circle Oaks Dr. |
| DOZ2 PVT E-23 - PEARSON | | | LEMUEL, PEARSON | 2 | E-23 | 0700-0700 | Hwy 121 / Circle Oaks Dr. |
| W/T NPA WT22 | | | | | E-537 | 0700-0700 | Hwy 121 / Circle Oaks Dr. |
| **W/T2 PVT E-1 - FUNES EQUIP** | | | **FUNES, ANTHONY** | 1 | **E-1** | **0700-1900** | **Hwy 121 / Circle Oaks Dr** |
| W/T2 PVT E-30 - INGRAM | | | INGRAM, BRAD | 2 | E-30 | 0700-0700 | Hwy 121 / Circle Oaks Dr. |
| W/T | | | | | | 0700-0700 | Hwy 121 / Circle Oaks Dr. |
| HEQB | | | | | | 0700-0700 | Hwy 121 / Circle Oaks Dr. |
| T/F 13 | | | | | | | |

**6. Work Assignments:**

Provide for Firefighter and public safety.
Support evacuation operations.
Conduct suppression operations when safe and feasible.
Provide for structure defense.

**7. Special Instructions:**

**8. Communications** — **Use 205 Page 2 - BRANCH XXX, XL**

| Name | Ch | Function | Rx Freq | Rx Tone | Tx Freq | Tx Tone | Notes |
|---|---|---|---|---|---|---|---|
| ** See 205 ** | | COMMAND | **See 205 for appropriate command channel and tones.** | | | | |
| NIFC T3 | 8 | TACTICAL | 168.6000 | | 168.6000 | | HENNESSEY |
| CALCORD | 13 | MEDICAL | 156.0750 | 156.7 (T6) | 156.0750 | 156.7 (T6) | EMS COORDINATION |
| CDF T25 | 14 | AIR TO GROUND | 159.2775 | 192.8 (T16) | 159.2775 | 192.8 (T16) | AIR TO GROUND |
| GUARD | 16 | EMERGENCY | 168.6250 | | 168.6250 | 110.9 (T1) | EMERGENCY USE ONLY |

**9. Prepared by: Name:** Greg Padilla RESL

Signature: _____

ICS 204 — Date/Time: 8/22/2020 2200 — Personnel Count: 27

NIMS IAP

CONTROLLED UNCLASSIFIED INFORMATION//BASIC

# ASSIGNMENT LIST (ICS 204 WF)

CONTROLLED UNCLASSIFIED INFORMATION//BASIC

| 1. Incident Name: | 2. Operational Period: | | | | 3. Branch | Division |
|---|---|---|---|---|---|---|
| LNU LIGHTNING COMPLEX | Date From: | 08/23/20 | Date To: | 08/24/20 | XL | MM |
| | Time From: | 0700 | Time To: | 0700 | | |
| 4. Operations Personnel: | EAST ZONE Deputy Ops: Charlie Blankenheim (12 hr) | | | | Page 1 of 1 | Mike-Mike |

Operations Section Chief: **Chris Waters**
Branch Director: **Landon Haack**
Division/Group Supervisor: BRAD CALDWELL

Night Ops: **Barry Bierman**
Branch Safety: **Art Holcomb / Travis Bills (T)**
Air Attack: **Jake Serrano**

**5. Resources Assigned:** ** Resources Below in Bold are 12 Hour **

| Resource Identifier | ALS | LWD | Leader | Personnel | Request # | Hours | Reporting Location |
|---|---|---|---|---|---|---|---|
| ~~STA XAL 2007A~~ → GG | | | CARTER, MARK | 19 | E-281 | 0700-0700 | See Special Inst. |
| STA | | | | | | 0700-0700 | See Special Inst. |
| STC SHU 9245C | | | HAKER, JEROMY | 20 | E-54 | 0700-0700 | See Special Inst. |
| STC SLU 9341C*** | | | CRAIG, TRAVIS | 18 | E-348 | 0700-0700 | See Special Inst. |
| DOZ2 MEU 1142 | | | PETERS, ADAM | 3 | E-67 | 0700-0700 | See Special Inst. |
| ~~DOZ2 PVT E-225 - C&C ASSO~~ → UU | | | CASARROTTI, RICH | 2 | E-225 | 0700-0700 | See Special Inst. |
| ~~DOZ2 PVT E-242 - KDK GEN~~ UU | | | DREW, KENNY | 3 | E-242 | 0700-0700 | See Special Inst. |
| DOZ | | | | | | 0700-0700 | See Special Inst. |
| **W/T1 PVT E-6 - MASUT** | | | **FETZER, BEN** | 1 | **E-6** | **0700-1900** | **See Special Inst.** |
| **W/T1 PVT E-157 - WATERBOYS** | | | **KEENE, ROBERT** | 2 | **E-157** | **0700-1900** | **See Special Inst.** |
| W/T2 PVT - KOEHLER | | | KOEHLER, RYAN | 2 | E-161 | 0700-0700 | See Special Inst. |
| | | | | | | | |
| | | | | | | | |
| | | | | | | | |
| | | | | | | | |
| | | | | | | | |
| | | | | | | | |
| | | | | | | | |

**6. Work Assignments:**

Provide for Firefighter and public safety.
Support evacuation operations.
Conduct suppression operations when safe and feasible.
Provide for structure defense.

**7. Special Instructions:**

Meeting location: Lake Hennessey Boat Launch
*****9143C - Maintain availability for region and in-unit response.**

**8. Communications** **Use 205 Page 2 - BRANCH XXX, XL**

| Name | Ch | Function | Rx Freq | Rx Tone | Tx Freq | Tx Tone | Notes |
|---|---|---|---|---|---|---|---|
| ** See 205 ** | | COMMAND | **See 205 for appropriate command channel and tones.** | | | | |
| NIFC T5 | 9 | TACTICAL | 166.7250 | | 166.7250 | | HENNESSEY |
| CALCORD | 13 | MEDICAL | 156.0750 | 156.7 (T6) | 156.0750 | 156.7 (T6) | EMS COORDINATION |
| CDF T25 | 14 | AIR TO GROUND | 159.2775 | 192.8 (T16) | 159.2775 | 192.8 (T16) | AIR TO GROUND |
| GUARD | 16 | EMERGENCY | 168.6250 | | 168.6250 | 110.9 (T1) | EMERGENCY USE ONLY |

**9. Prepared by: Name:** Greg Padilla RESL Signature:

ICS 204 Date/Time: 8/22/2020 2200 Personnel Count: 70

NIMS IAP

CONTROLLED UNCLASSIFIED INFORMATION//BASIC

# AIR OPERATIONS SUMMARY ICS-220

| Time Prepared | Date Prepared | Prepared By |
|---|---|---|
| 1900 | Friday August 22, 2020 | M.Deacon |

| Incident Name / Incident Number | Sunrise | Startup | Cutoff | Sunset | Shutdown | Operational Period - Date | Operational Period - Time |
|---|---|---|---|---|---|---|---|
| LNU Lightning Complex/CALNU 13407 | 6:27 | 6:57 | *19:28* | *19:58* | 20:28 | Saturday August 23, 2020 | 0800-0800 |

**General Remarks, Safety Notes, Hazards, Air Operations Special Equipment, etc.**
TRACK ALL DIPSITE LOCATIONS / NUMBER OF DIPS / GALLONS TAKEN.
TRACK ALL DROP LOCATIONS / NUMBER OF DROPS / GALLONS DROPPED
All GPS DATA TO BE COLLECTED IN DEGREES, MINUTES, DECIMAL MINUTES FORMAT.
*AVOID Aerial Application of Retardant / Foam / Agent within 300' of Waterways, Bodies of Water, etc.*
*If Retardant / Foam / Agent is Dropped Within These Areas Immediately Notify the AOBD and Provide the Following Information: Lat / Long, Estimated Number of Gallons and a Map Detailing The Area.*

**Helibase Information**
Name: 7M
Latitude: 38 43.719
Longitude: 122 33.642

Name: Healdsburg
Latitude: 39 39.17
Longitude: 122 53.91
(use page 2 if needed)

**TFR Information**
Request # A-193
Radius: NM
Altitude: MSL
Centerpoint: Lat Long
NOTAMS:
Frequency: multiple
http://tfr.faa.gov/tfr2/list.html

**Rescue Ship Information**

| | Hoist/Rescue | Night Rescue |
|---|---|---|
| Name: | C104 | |
| Phone: | 707-928-5484 | |
| Make/Model: | UH1H | |
| Location: | 7M Helibase | |

Request Procedure for These Aircraft:
See Medical Plan For Additional Info

| Frequencies | TX | Tone | RX | Tone | AM / FM |
|---|---|---|---|---|---|
| AIR TACTICS EAST | 171.0375 | | 171.0375 | | FM |
| AIR TACTICS WEST | 165.0000 | | 165.0000 | | FM |
| AIR / AIR Rotary - EAST | 120.1750 | | 120.1750 | | AM |
| AIR / AIR Rotary - WEST | 125.9250 | | 125.9250 | | AM |
| AIR / AIR Briefing | 118.6250 | | 118.6250 | | AM |
| AIR / GROUND-EAST TAC25 | 159.2775 | 192.8 (T16) | 159.2775 | 192.8 (T16) | FM |
| AIR / GROUND - WEST TAC24 | 151.3325 | 192.8(T16) | 151.3325 | 192.8(T16) | FM |
| COMMAND | See CommPlan | | | | FM |
| TOLC | 123.0250 | | 123.0250 | | AM |
| DECK | 163.1000 | | 163.1000 | | FM |
| CALCORD - MEDICAL | 156.0750 | 156.7(6) | 156.0750 | 156.7(6) | FM |
| AIRGAURD - Emergency Only | 168.6250 | | 168.6250 | 110.9 (1) | FM |

| Position | Name | Phone | Trainee Name | Phone |
|---|---|---|---|---|
| AOBD | Mike Deacon | (530) 708-2716 | | |
| ASGS | Brad Idol | (805) 338-4715 | | |
| HEBM | | | Phil Michael | (916) 221-2071 |
| HEBM | Roger Caballero | (530) 277-6804 | | |
| ATGS | Ray Taglio | (707)391-6708 | | |
| ATGS | Nick Welch | (707) 484-5060 | | |
| HLCO | John Zuniga | (209)304-3464 | Kyle Lumsted | (707) 372-2609 |
| HLCO | Erich Schwab | (530) 708-2702 | | |

**HELICOPTERS ( Use page 2 if Needed )**

| FAA # | Type | Make/Model | Helibase | Avail | Start | Remarks |
|---|---|---|---|---|---|---|
| Guard 830 | 1 | UH 60 | 7M | 9:00 | | Bucket/PAX |
| Guard 831 | 1 | UH 60 | 7M | 9:00 | | Bucket/PAX |
| Guard 833 | 1 | UH-60 | 7M | 9:00 | | Bucket/PAX |
| 2MP | 1 | UH-60 | Healdsburg | 7:00 | | LL Bucket |
| 401AJ | 1 | CH-47 | Healdsburg | TBD | | LL Bucket |
| 6TV | 2 | UH1H | 7M | 7:00 | | LL Bucket/Restricted |
| C104 | 2 | UH1H | Healdsburg | 7:00 | | Bucket/Rescue/IA |
| C906 | 2 | UH1H | 7M | 7:00 | | Bucket/IA |

| FAA # | Type | Make/Model | Helibase | Avail | Start | Remarks |
|---|---|---|---|---|---|---|
| 3PD | B3 | Astar | Healdsburg | 700 | 800 | HLCO |
| 73U | 206L | Bell | 7M | 700 | 800 | H-1 RECON |
| 9TH | 206L | Bell | 7M | 700 | 800 | RECON |
| G33 | LUH-72 | Lakota | 7M | 800 | 800 | HLCO RECON |

**FIXED WING ( Use Page 2 if Needed )**

| FAA # | Type | Make/Model | Base | Avail | Start | Remarks |
|---|---|---|---|---|---|---|
| | | | | | | |

| FAA # | Type | Make/Model | Base | Avail | Start | Remarks |
|---|---|---|---|---|---|---|
| | | | | | | |

# AIR OPERATIONS SUMMARY ICS-220

| Time Prepared | Date Prepared | Prepared By |
|---|---|---|
| 1900 | Friday August 22, 2020 | M.Deacon |

| Incident Name / Incident Number | Sunrise | Startup | Cutoff | Sunset | Shutdown | Operational Period - Date | Operational Period - Time |
|---|---|---|---|---|---|---|---|
| LNU Lightning Complex/CALNU 13407 | 6:27 | 6:57 | *19:28* | *19:58* | 20:28 | Saturday August 23, 2020 | 0800-0800 |

**Planned Missions** ( Includes: Water Dropping, Retardant, Recon, Rescue, Cargo, Personnel Transport, Air Attack, HLCO, etc.)

| Mission | Aircraft | Start Time | Daparture Point | Destination | Instructions For Aircraft or Name of Personnel or Type of Cargo (if applicable) |
|---|---|---|---|---|---|
| Power Line Patrol | TBD | 700 | Napa | Barryessa | PJ Helicopters Pilot will call AOBD before lifting. |
| Power Line Patrol | TBD | 700 | Napa | Barryessa | PJ Helicopters Pilot will call AOBD before lifting. |
| | | | | | |
| Recon | Type III | 1000 | 7M Helibase | Angwin | Call AOBD before departing HB |
| Recon | Type III | 1400 | 7M Helibase | Angwin | Call AOBD before departing HB |
| | | | | | |
| CNG UAS Mapping/IR | | 2200-0600 | Angwin | | RQ-7B 4000'-6000'MSL See Notam |

**HELICOPTERS ( Page 2 )**

| FAA # | Type | Make/Model | Helibase | Avail | Start | Remarks | FAA # | Type | Make/Model | Helibase | Avail | Start | Remarks |
|---|---|---|---|---|---|---|---|---|---|---|---|---|---|
| | | | | | | | | | | | | | |

**FIXED WING ( Page 2 )**

| FAA # | Type | Make/Model | Base | Avail | Start | Remarks | FAA # | Type | Make/Model | Base | Avail | Start | Remarks |
|---|---|---|---|---|---|---|---|---|---|---|---|---|---|
| | | | | | | | | | | | | | |

| | | | | | | | |
|---|---|---|---|---|---|---|---|
| Helibase Name: | | Helibase Name: | | Helibase Name: | | Helibase Name: | |
| Latitude: | | Latitude: | | Latitude: | | Latitude: | |
| Longitude: | | Longitude: | | Longitude: | | Longitude: | |

Notes:

# MEDICAL PLAN (ICS 206)

**1. Incident Name:** LNU LIGHTNING COMPLEX

**2. Operational Period:** Date From: 8/23/20 Date To: 8/24/20 Time From: 0700 Time To: 0700

**3. Medical Aid Stations:**

| Name | Location | Contact Number/Freq | Paramedics |
|---|---|---|---|
| MERT | ICP (Exit Route) | 530-227-1742 | Yes |
| CAL MAT (Treatment & Supplies) | ICP (Golf Course) | 916-257-0492 | Yes |

**4. Transportation (Indicate air or ground):**

| Ambulance Service | Location | Contact Number | Level of Service |
|---|---|---|---|
| AMR Medic 72 | Base Camp | Complex Communications | ALS |
| AMR Medic 73 | 1111 Wodden Valley Rd | Complex Communications | ALS |
| AMR Medic 74 | Cappel Valley Fire Station | Complex Communications | ALS |
| AMR Medic 75 | Berryessa Estates | Complex Communications | ALS |
| AMR Medic 743 | Dry Creek Rd X Canyon Rd | Complex Communications | ALS |
| AMR Medic 744 | DP-18 Guerneville | Complex Communications | ALS |
| Cal Fire C-104 (Day Hoist) | Helibase | Complex Communication | BLS |
| Guard Medivac (Shared Resource) | Redding Air Port | ECC | ALS |
| Reach Air | Napa / Santa Rosa | ECC | ALS |

**5. Hospitals:**

| Hospital Name | Address, Lat & Long Helipad | Contact Number(s)/ Frequency | Travel Time Air | Travel Time Ground | Trauma Center | Burn Center | Helipad |
|---|---|---|---|---|---|---|---|
| Queen of the Valley Medical Center | 1000 Trancas Street, Napa, CA 94558, Lat/Long: 38.324482, -122.2971094 | (707) 252-4411 | 00:05 | 00:34 | Level 3 | ☐ | ☑ |
| Santa Rosa Memorial Hospital | 1165 Montgomery Dr., Santa Rosa, CA 95405, Lat/Long: 38.4437589, -122.7011068 | (707) 546-3210 | 00:09 | 01:00 | Level 2 | ☐ | ☑ |
| University of California, Davis Medical Center | 2315 Stockton Blvd., Room 4206, Sacramento, CA 95817, Lat/Long: 38.5549492, -121.4546344 | (916) 734-2011 | 00:19 | 01:18 | Level 1 | ☑ | ☑ |
| Kaiser Permanente | 1 Quality Dr Vacaville, CA 95688 Lat/Long: 38.3887500, -121.9404167 | 707-624-4000 | 0:05 | 0:20 | | ☐ | ☑ |

**6. Special Medical Emergency Procedures**

**Line Emergency**
Crew Supervisor will contact Division Supervisor with patient complaint/condition and location.
- Division Group Supervisor Contacts:
  1. Closest EMS resource
  2. Communications Unit
- Communications Unit Contacts:
  1. Ground or Air ambulance as requested.
  2. Operations
  3. Safety
  4. Medical Unit
- Division Supervisor or designee will serve as point of contact and run medical emergency on assigned channel.
  1. A pre-assigned tactical frequency (i.e. CALCORD) should be used for IWI and only for duration of the emergency.
- Communications Unit will clear the Command channel for emergency traffic as needed for duration of the need.

**Camp Emergency**
Contact Medical Unit with patient complaint/condition and location. Medical staff will respond to stabilize the patient.
- Medical Unit contacts
  1. Communications
  2. Safety
  3. Logistics
  4. Operations
  5. Crew Supervisor
  6. Comp/Claims

**Injury Reporting Procedures**

**Nature of Injury:**_____
**Location of Patient:**_____
**Point of Contact:**_____
**Transportation Requested by: Air**____ **Ground**____
**Point of Pick-Up:**_____
**Lat:**_____ **Long:**_____
**Patient Unit ID:**_____
**Is an EMT with Patient: Yes**____ **No**____
**Age:**____ **Sex: Male**____ **Female**____

**All Emergencies - Secure the area and identified witnesses for later investigation. Keep accurate log of events.**

☐ Check box if aviation assets are utilized for rescue. If assets are used, coordinate with Air Operations.

**7. Prepared by (Medical Unit Leader):** Justin Vanderhulst **Signature:** [signature]

**8. Approved by (Safety Officer):** Chad Thompson **Signature:** [signature]

 Date/Time: 8-22-20 1800

# ICS 205 - INCIDENT RADIO COMMUNICATIONS PLAN

CONTROLLED UNCLASSIFIED INFORMATION//BASIC

| 1. Incident Name: | 2. Date/Time Prepared | 3. Operational Period: |
|---|---|---|
| LNU LIGHTNING COMPLEX<br>BRANCH X, XX | Date: 08/22/2020<br>Time: 1930 | Date From: 08/23/20 Date To: 08/24/20<br>Time From: 0700 Time To: 0700 |

**4. Communications**

| Ch# | Function | Name | Assigned To | Rx Freq | Rx Tone | Tx Freq | Tx Tone | Notes |
|---|---|---|---|---|---|---|---|---|
| 1 | COMMAND | NIFC C12 | EAST ZONE BRANCH XX | 173.0375 | 123.0 (T2) | 167.3250 | 123.0 (T2) | NIFC C12 IS BEST UTILIZED IN BRANCH XX (Mt St HELENA) |
| 2 | COMMAND | NIFC C2 | WEST ZONE BRANCH X | 170.4500 | 123.0 (T2) | 168.1000 | 123.0 (T2) | NIFC C2 BEST UTILIZED ON BRANCH X (JACKSON PEAK) |
| 3 | COMMAND | NIFC C8 | EAST ZONE BRANCH XXX, XL | 169.5375 | 123.0 (T2) | 164.7125 | 123.0 (T2) | NIFC C9 IS BEST UTILIZED IN SOUTHERN PART OF BRANCH XX, XXX (BERRYESSA PEAK) |
| 4 | COMMAND | NIFC C9 | EAST ZONE BRANCH XXX, XL | 170.0125 | 123.0 (T2) | 165.2500 | 123.0 (T2) | NIFC C9 IS BEST UTILIZED IN BRANCH XL AND SOUTHERN SECTIONS OF BRANCH XX (VACA MT) |
| 5 | COMMAND | NIFC C26 | WEST ZONE BRANCH X | 172.5500 | 123.0 (T2) | 164.8625 | 123.0 (T2) | NIFC C26 IS BEST UTILIZED ON BRANCH X (OAK RIDGE) |
| 6 | | | | | | | | |
| 7 | TACTICAL | CDF T26 | BRANCH X DIV A, DIV B | 159.2925 | 192.8 (T16) | 159.2925 | 192.8 (T16) | WALBRIDGE |
| 8 | TACTICAL | CDF T27 | BRANCH X DIV D, DIV F | 159.3075 | 192.8 (T16) | 159.3075 | 192.8 (T16) | WALBRIDGE |
| 9 | TACTICAL | CDF T28 | BRANCH X DIV I | 151.1825 | 192.8 (T16) | 151.1825 | 192.8 (T16) | MEYERS |
| 10 | TACTICAL | VTAC14 | BRANCH XX DIV SS | 159.4725 | 156.7 (T6) | 159.4725 | 156.7 (T6) | HENNESSEY |
| 11 | TACTICAL | VFIRE 24 | BRANCH X, XX DIV L DIV TT | 154.2725 | 156.7 (T6) | 154.2725 | 156.7 (T6) | WALBRIDGE / HENNESSEY |
| 12 | TACTICAL | VFIRE 25 | BRANCH XX DIV UU | 154.2875 | 156.7 (T6) | 154.2875 | 156.7 (T6) | HENNESSEY |
| 13 | MEDICAL | CALCORD | INCIDENT WIDE | 156.0750 | 156.7 (T6) | 156.0750 | 156.7 (T6) | EMS COORDINATION |
| 14 | TACTICAL | CDF T24 | WEST ZONE BRANCHES AND DIVISIONS | 151.3325 | 192.8 (T16) | 151.3325 | 192.8 (T16) | AIR TO GROUND |
| 15 | | | | | | | | |
| 16 | EMERGENCY | GUARD | INCIDENT WIDE | 168.6250 | | 168.6250 | 110.9 (T1) | EMERGENCY USE ONLY |
| 17 | | | | | | | | |
| 18 | | | | | | | | |
| 19 | | | | | | | | |
| 20 | EMERGENCY | GUARD | EMERGENCY | 168.6250 | | 168.6250 | 110.9 (T1) | EMERGENCY USE ONLY |

**5. Special Instructions**

**6. Prepared by (Communications Unit Leader): Name: John McCormick COML (T)** Signature:

**ICS 205 - CONTROLLED UNCLASSIFIED INFORMATION//BASIC** NIMS IAP Date/Time: 08/22/20 1930

# ICS 205 - INCIDENT RADIO COMMUNICATIONS PLAN



| 1. Incident Name: | 2. Date/Time Prepared | 3. Operational Period: |
|---|---|---|
| LNU LIGHTNING COMPLEX<br>BRANCH XXX, XL | Date: 08/22/2020<br>Time: 1930 | Date From: 08/23/20 Date To: 08/24/20<br>Time From: 0700 Time To: 0700 |

**4. Communications**

| Ch# | Function | Name | Assigned To | Rx Freq | Rx Tone | Tx Freq | Tx Tone | Notes |
|---|---|---|---|---|---|---|---|---|
| 1 | COMMAND | NIFC C12 | EAST ZONE BRANCH X, XX | 173.0375 | 123.0 (T2) | 167.3250 | 123.0 (T2) | NIFC C12 IS BEST UTILIZED IN BRANCH XX (Mt St HELENA) |
| 2 | COMMAND | NIFC C2 | WEST ZONE BRANCH X | 170.4500 | 123.0 (T2) | 168.1000 | 123.0 (T2) | NIFC C2 BEST UTILIZED ON BRANCH X (JACKSON PEAK) |
| 3 | COMMAND | NIFC C8 | EAST ZONE BRANCH XX, XL | 169.5375 | 123.0 (T2) | 164.7125 | 123.0 (T2) | NIFC C9 IS BEST UTILIZED IN SOUTHERN PART OF BRANCH XX, XXX (BERRYESSA PEAK) |
| 4 | COMMAND | NIFC C9 | EAST ZONE BRANCH XXX, XL | 170.0125 | 123.0 (T2) | 165.2500 | 123.0 (T2) | NIFC C9 IS BEST UTILIZED IN BRANCH XL AND SOUTHERN SECTIONS OF BRANCH XX (VACA MT) |
| 5 | COMMAND | NIFC C26 | WEST ZONE BRANCH X | 172.5500 | 123.0 (T2) | 164.8625 | 123.0 (T2) | NIFC C26 IS BEST UTILIZED ON BRANCH X (OAK RIDGE) |
| 6 | TACTICAL | VFIRE 26 | BRANCH XXX DIV CC | 154.3025 | 156.7 (T6) | 154.3025 | 156.7 (T6) | HENNESSEY |
| 7 | TACTICAL | NIFC T1 | BRANCH XXX, XL DIV GG DIV ZZ | 168.0500 | | 168.0500 | | HENNESSEY |
| 8 | TACTICAL | NIFC T3 | BRANCH XL DIV KK | 168.6000 | | 168.6000 | | HENNESSEY |
| 9 | TACTICAL | NIFC T5 | BRANCH XL DIV MM | 166.7250 | | 166.7250 | | HENNESSEY |
| 10 | TACTICAL | VTAC14 | BRANCH XXX DIV WW | 159.4725 | 156.7 (T6) | 159.4725 | 156.7 (T6) | HENNESSEY |
| 11 | | | | | | | | |
| 12 | TACTICAL | CDF T30 | BRANCH XL FIRING GROUP | 151.3925 | 192.8 (T16) | 151.3925 | 192.8 (T16) | LNU FIRING GROUP ONLY |
| 13 | MEDICAL | CALCORD | INCIDENT WIDE | 156.0750 | 156.7 (T6) | 156.0750 | 156.7 (T6) | EMS COORDINATION |
| 14 | AIR TO GROUND | CDF T25 | EAST ZONE BRANCHES AND DIVISIONS | 159.2775 | 192.8 (T16) | 159.2775 | 192.8 (T16) | AIR TO GROUND |
| 15 | | | | | | | | |
| 16 | EMERGENCY | GUARD | EMERGENCY | 168.6250 | | 168.6250 | 110.9 (T1) | EMERGENCY USE ONLY |
| 17 | | | | | | | | |
| 18 | | | | | | | | |
| 19 | | | | | | | | |
| 20 | EMERGENCY | GUARD | EMERGENCY | 168.6250 | | 168.6250 | 110.9 (T1) | EMERGENCY USE ONLY |

**5. Special Instructions**

| 6. Prepared by (Communications Unit Leader): Name: John McCormick COML (T) | Signature: |
|---|---|
| ICS 205 - CONTROLLED UNCLASSIFIED INFORMATION//BASIC NIMS IAP | Date/Time: 08/22/20 1930 |

# ICS 205 - INCIDENT RADIO COMMUNICATIONS PLAN

CONTROLLED UNCLASSIFIED INFORMATION//BASIC

| 1. Incident Name: | 2. Date/Time Prepared | 3. Operational Period: |
|---|---|---|
| LNU INITIAL ATTACK | Date: 08/22/2020<br>Time: 1930 | Date From: 08/23/20 Date To: 08/24/20<br>Time From: 0700 Time To: 0700 |

**4. Communications**

| Ch# | Function | Name | Assigned To | Rx Freq | Rx Tone | Tx Freq | Tx Tone | Notes |
|---|---|---|---|---|---|---|---|---|
| 1 | COMMAND | LNU EAST | UNIT WIDE | 151.3400 | 136.5 (T4) | 159.3150 | 123.0 (T2) | NEW INITIAL ATTACK INCIDENT |
| 2 | COMMAND | LNU WEST | UNIT WIDE | 151.4600 | 136.5 (T4) | 159.3900 | 107.2 (T10) | NEW INITIAL ATTACK INCIDENT |
| 3 | | | | | | | | |
| 4 | | | | | | | | |
| 5 | TACTICAL | VFIRE 22 | INITIAL ATTACK | 154.2650N | 156.7 (T6) | 154.2650N | 156.7 (T6) | NEW INITIAL ATTACK INCIDENT |
| 6 | TACTICAL | CDF T6 | INITAL ATTACK | 151.3250 | 192.8 (T16) | 151.3250 | 192.8 (T16) | NEW INITIAL ATTACK INCIDENT |
| 7 | | | | | | | | |
| 8 | | | | | | | | |
| 9 | | | | | | | | |
| 10 | TACTICAL | CDF T24 | WEST ZONE AIR TO GROUND | 151.3325 | 192.8 (T16) | 151.3325 | 192.8 (T16) | WEST ZONE AIR TO GROUND |
| 11 | TACTICAL | CDF T25 | EAST ZONE AIR TO GROUND | 159.2775 | 192.8 (T16) | 159.2775 | 192.8 (T16) | EAST ZONE AIR TO GROUND |
| 12 | | | | | | | | |
| 13 | MEDICAL | CALCORD | INCIDENT WIDE | 156.0750 | 156.7 (T6) | 156.0750 | 156.7 (T6) | EMS COORDINATION |
| 14 | AIR TO GROUND | CDF A/G 2 | UNIT WIDE | 159.2625 | 192.8 (T16) | 159.2625 | 192.8 (T16) | AIR TO GROUND |
| 15 | | | | | | | | |
| 16 | EMERGENCY | GUARD | EMERGENCY | 168.6250 | | 168.6250 | 110.9 (T1) | EMERGENCY USE ONLY |
| 17 | | | | | | | | |
| 18 | | | | | | | | |
| 19 | | | | | | | | |
| 20 | EMERGENCY | GUARD | EMERGENCY | 168.6250 | | 168.6250 | 110.9 (T1) | EMERGENCY USE ONLY |

**5. Special Instructions**

| 6. Prepared by (Communications Unit Leader): Name: John McCormick COML (T) | Signature: |
|---|---|
| ICS 205 - CONTROLLED UNCLASSIFIED INFORMATION//BASIC NIMS IAP | Date/Time: 08/22/20 1930 |

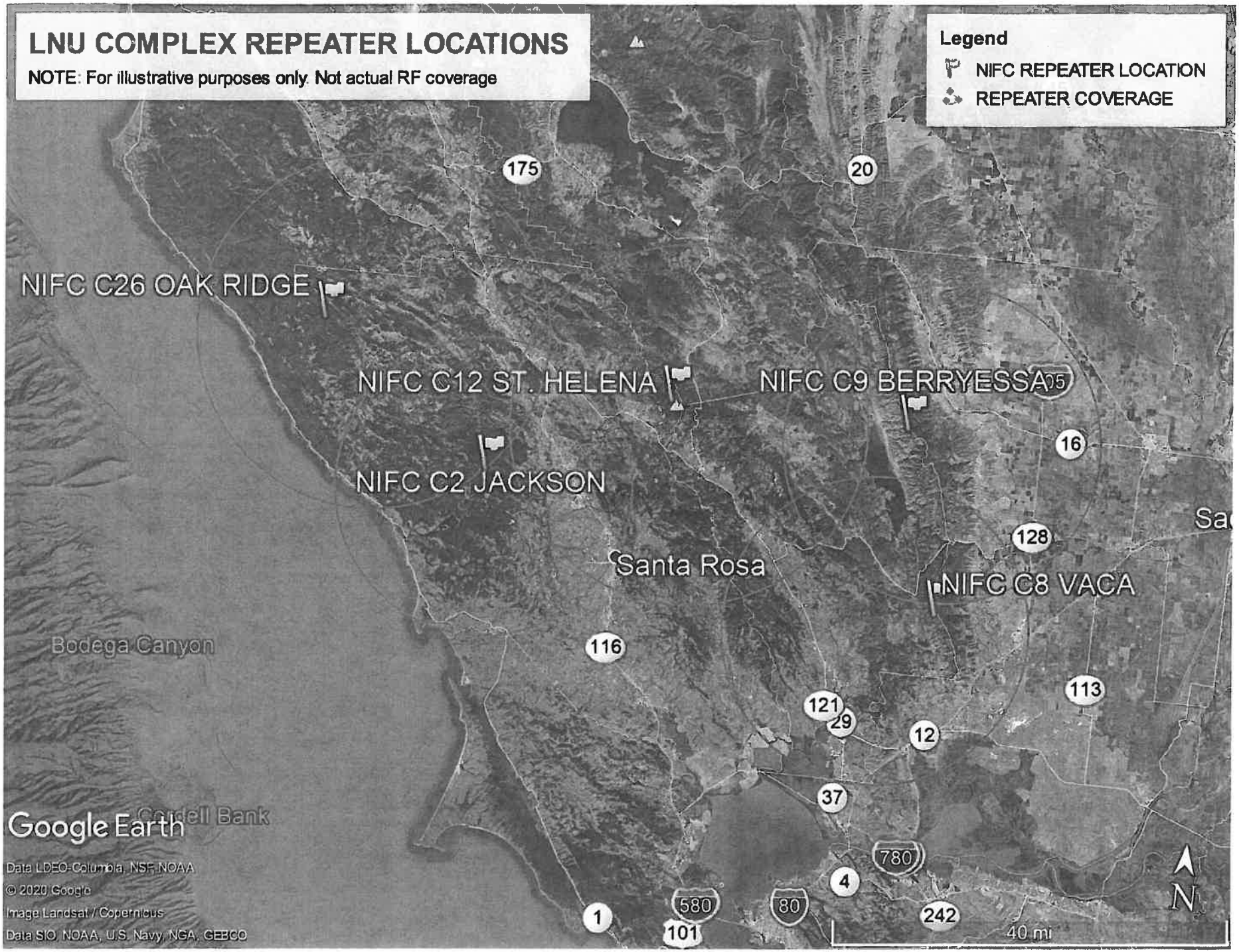
LNU COMPLEX REPEATER LOCATIONS
NOTE: For illustrative purposes only. Not actual RF coverage
Legend
NIFC REPEATER LOCATION
REPEATER COVERAGE
NIFC C26 OAK RIDGE
NIFC C12 ST. HELENA
NIFC C9 BERRYESSA
NIFC C2 JACKSON
NIFC C8 VACA
Santa Rosa
Bodega Canyon
Cordell Bank
175
20
16
128
116
113
121
29
12
37
780
4
1
580
101
80
242
40 mi
N
Google Earth
Data LDEO-Columbia, NSF, NOAA
© 2020 Google
Image Landsat / Copernicus
Data SIO, NOAA, U.S. Navy, NGA, GEBCO

# FIRING OPERATION CHECKLIST

**Location:** _____

**Date:** _____ **Time:** _____

**Firing Supervisor** _____

1. **Personnel Briefing**

   - ☐ Objectives
   - ☐ Conditions (fire environment)
   - ☐ Resource assignments identified
     - ☐ Firing personnel
     - ☐ Holding forces
     - ☐ Lookouts
   - ☐ Ignition plan/sequence
   - ☐ Communication Plan
   - ☐ Contingency Plan
   - ☐ Safety issues

2. **Go / No-Go**

   - ☐ All personnel briefed
   - ☐ Weather forecast reviewed
   - ☐ Resources in place
   - ☐ Lookouts posted as needed
   - ☐ Anchor and termination firing points identified
   - ☐ Communications systems in place
   - ☐ Fire behavior forecast reviewed
   - ☐ Escape routes and safety zones established and made known
   - ☐ Adjoining forces/Air Attack notified

3. **Approval Prior To Firing**

   - ☐ Division Supervisor
   - ☐ Branch Director
   - ☐ Operations

4. **Other Notifications**

   - ☐ Other: _____
   - ☐ Other: _____

Attach Firing Operations Checklist to ICS-214

Rev 2.8.2011

STATE OF CALIFORNIA
DEPARTMENT OF FORESTRY AND FIRE PROTECTION

**PROPERTY CERTIFICATION OF LOCATION OR DAMAGE**
**CERTIFICATE OF RESPONSIBILITY FOR INCIDENT OCCURRENCE**

CAL FIRE-101 page 1 of 2 (1/07)

**Incident #**
**Request #**

DOC. NUMBER:

| LOCATION / INCIDENT NAME: | INCIDENT NUMBER: | UNIT: | REGION: | DATE: |
|---|---|---|---|---|
| THE FOLLOWING ARTICLES WERE: (broken, left on line, damaged, or other) | | | | DATE OF OCCURRENCE: |

| QUANTITY | UNIT OF MEAS. | CAL FIRE STOCK NUMBER (COMPLETE WHENEVER ASSIGNED) | DESCRIPTION (INDICATE SIZE, MAKE, MODEL, TYPE, ETC., TO CLEARLY DESCRIBE THE ITEM, PROVIDE ADEQUATE DATA TO EFFECTIVELY IDENTIFY EQUIPMENT OR PROPERTY.) | PROPERTY NUMBER |
|---|---|---|---|---|
| | | | | |
| | | | | |
| | | | | |
| | | | | |
| | | | | |
| | | | | |
| | | | | |
| | | | | |
| | | | | |
| | | | | |
| | | | | |
| | | | | |
| | | | | |
| | | | | |
| | | | | |
| | | | | |

**DIV:_____ DIV's**
**Name:_____**
**DIVS**
**Signature:_____**
**Attention Division Group Supervisor, by signing this document you are authorizing the above items to be replaced by the Supply Unit and/or Fire.**

**LOCATION OF ITEMS:**

**REMARKS:**

| SIGNATURE OF PERSON CERTIFYING OCCURRENCE AS DESCRIBED | | | |
|---|---|---|---|
| SIGNATURE: | PRINTED NAME: | TITLE: | DATE: |
| UNIT SUPERVISOR'S APPROVAL | | | |
| COMMENTS: | | | |
| SIGNATURE OF UNIT ADMINISTRATOR: | | TITLE: | DATE: |

CAL FIRE INCIDENT
MANAGEMENT TEAM 2

# TRAINING SPECIALIST MESSAGE

## The Training Specialist is now available remotely.

## ALL ASSIGNED TRAINEES

working on position task books will need to register with the Incident Training Specialist in order to receive proper credit for your assignment.

Please scan the below QR Code to check in with the Training Specialist

Claudia Soiza TNSP
949.632.7813
Forms are Available upon request

*In readiness is all*

**Archaeological and Historic Properties:**
**General Fire-line Guidance.**

**Do not compromise safety for the protection and preservation of archaeological and historic properties. When possible and prudent:**

1. Be on the lookout for prehistoric and historic archaeological sites. These sites typically occur adjacent to streams and springs, confluences are often especially sensitive. However, sites can occur in other areas too. The most common indicators of prehistoric sites in this area (North Coast Ranges) are scatters of shiny black obsidian flakes from tool making activities and dark midden soils. Historic-era sites include homesteads that contain foundations, rock chimneys, and stone / brick-lined wells. Historic-era mining sites are possible as well.

2. Note, that not much of the area has ever been surveyed for archaeological resources and many sites out there have yet to be discovered.

3. If you observe archaeological resources, flagged or unflagged, attempt to avoid with ground disturbing activities altogether.

4. If avoidance is not possible, minimize ground disturbance. Use a hand crew rather than a dozer to remove fuels from control lines that must cross site areas if possible.

5. Leave all artifacts in place as some may have been intentionally placed for religious or ceremonial reasons.

6. Note locations of discovered resources on a map, better yet, take site coordinates with a GPS. Leave information for the archaeologist so that the sites can be relocated and protected during Fire Suppression Repair. Flag the site in red if possible.

7. If you encounter a burial or other human remains, cease work in that area and contact the archaeologist immediately.

Your help preserving California's non-renewable cultural resources is appreciated. It is our responsibility as federal and state employees to help in the protection of our heritage – preserving these places, and artifacts for scientific, cultural, educational, spiritual, and religious uses.

**Contact Information:**

Christopher Lloyd
Ukiah Field Office Archaeologist
Bureau of Land Management
(707) 468-4075
crlloyd@blm.gov

Stephanie Velasquez
Senior State Archaeologist, Northern Region
CAL-Fire
(530) 224-4749 (office)
(530) 949-8822 (mobile)
stephanie.velasquez@fire.ca.gov

Ben Harris –
Associate State Archaeologist Northern Region (MEU, LNU, CZU, and SCU)
Northern Region Headquarters
135 Ridgway Avenue
Santa Rosa, CA 95401
(707) 576-2966 (office)
(707) 529-7989 (mobile)
ben.harris@fire.ca.gov

# LNU COMPLEX FINANCE MESSAGE

- Finance is set up in trailer row.
- Suppliers drop off contracts with Time Unit.
- See Hired Equipment Tech Spec if you are not getting shift tickets.
  EQTS Jason Hill 707-533-3610
- DIVS are responsible for completing hired equipment shift tickets every day. See Shift Ticket example.
- Use of CAL CARD for off-site feeding is approved. Drop off copy of CAL CARD receipt for incident records.
- Report all injuries, vehicle damage, or property damage to COMP/CLAIM.

| Finance Contacts | |
|---|---|
| FSC1 – Chuck Carroll 408-472-1612 | COMP – Cesar Nerey 925-872-8559 |
| TIME – Micah McConnell 530-635-7269 | PROC – Josh Shifrin 310-487-9145 |

# SHIFT TICKET EXAMPLE

EMERGENCY SHIFT TICKET and EVALUATION FORM

The responsible Government Officer will complete this form each shift

| | |
|---|---|
| Incident or Project Name | LNU Lighting Complex |
| Incident Number | CA-LNU 13407 |
| Request Number | E-171 |
| Agreement Number | Obtain from suplier's agreement |
| Equipment Make | CAT |
| Equipment Model / Type | D6H |
| Serial Number | 6LN3344 |
| Licence Number | |
| Contractor Name | Fireline Builders |
| Operator #1 | Smokey Bear |
| Operator #2 | Sparky Dog |
| Operator Furnished By: | X Contractor / Government |
| Operating Supplies Furnished By: | X Contractor / Government |
| Equipment Status | X Inspected / X Under Agreement / Released by Government / Withdrawn by Contractor |

Equipment Use (Circle) Hours / Days / Miles

| Date Mo / Day | Start | Stop | Work | Assignment |
|---|---|---|---|---|
| 8/17 | 0600 | 2400 | 16 | Division B |
| 8/18 | 0000 | 0600 | 8 | Division B |
| | | | | |

Remarks/Comments **

**2 Operators**

Vendor Rating

| | Poor* | Avg. | Good | Exc. | N/A |
|---|---|---|---|---|---|
| Met Performance Expectations | | | | | |
| Equipment in Safe Working Condition | | | | | |
| Operator Skill Level | | | | | |
| Operates Safely | | | | | |
| Operator's Cooperation Level | | | | | |
| Overall Performance | | | | | |

Vendor Rating must be done.

| | |
|---|---|
| Govt. Rep. Name and Position - PRINT | Mike Jones |
| Govt Rep. Signature | Mike Jones |
| Contractor Signature | Smokey Bear |
| Date | 08/18/20 |
| Time | 0600 |

* NOTE: Any rating of POOR requires an explanation in Comment Section.

**Final evaluation or for more documentation, use an ICS Form 230 or equivalent.

CALFIRE 297 (Rev 3-2011)

Pink - Finance Blue - Home Unit HE Coordinator Yellow - Vendor White - Govt Representative

EMERGENCY SHIFT TICKET and EVALUATION FORM

The responsible Government Officer will complete this form each shift

| | |
|---|---|
| Incident or Project Name | LNU Lighting Complex |
| Incident Number | CA-LNU 13407 |
| Request Number | E-256 |
| Agreement Number | Obtain from supplier's agreement |
| Equipment Make | CAT |
| Equipment Model / Type | D6H |
| Serial Number | 6LN3344 |
| Licence Number | |
| Contractor Name | Fireline Builders |
| Operator #1 | Steve Hawks |
| Operator #2 | |
| Operator Furnished By: | X Contractor / Government |
| Operating Supplies Furnished By: | X Contractor / Government |
| Equipment Status | X Inspected / X Under Agreement / Released by Government / Withdrawn by Contractor |

Equipment Use (Circle) Hours / Days / Miles

| Date Mo / Day | Start | Stop | Work | Assignment |
|---|---|---|---|---|
| 08/18 | 0600 | 1800 | 12 | Division B |
| | | | | |
| | | | | |

Remarks/Comments **

**1 operator**

Vendor Rating

| | Poor* | Avg. | Good | Exc. | N/A |
|---|---|---|---|---|---|
| Met Performance Expectations | | | | | |
| Equipment in Safe Working Condition | | | | | |
| Operator Skill Level | | | | | |
| Operates Safely | | | | | |
| Operator's Cooperation Level | | | | | |
| Overall Performance | | | | | |

Vendor Rating must be done.

| | |
|---|---|
| Govt. Rep. Name and Position - PRINT | Mike Weber |
| Govt. Rep. Signature | Mike Weber |
| Contractor Signature | Bob Smith |
| Date | 08/18/20 |
| Time | 0600 |

* NOTE: Any rating of POOR requires an explanation in Comment Section.

**Final evaluation or for more documentation, use an ICS Form 230 or equivalent.

CALFIRE 297 (Rev 3-2011)

Pink - Finance Blue - Home Unit HE Coordinator Yellow - Vendor White - Govt Representative

# LNU LIGHTNING COMPLEX PUBLIC INFORMATION

**Incident Information Line: 707-967-4207**

**Email pictures to: LNULightningComplex2020@gmail.com**

## MEDIA

California State Penal Code Section 409.5(d) allows the news media to enter scenes of disaster, riot, or civil disturbance. Properly identified members of the news media should not be restricted from entering the locations specified within the code, even if the area presents a danger to them. Media members should be advised of the nature of possible danger. Members of the media do not have the right to access crime scenes or any area where their presence may interfere with incident operations, mitigation or evidence collection.

- The media may only access private property with the property owner's permission. Fire personnel cannot provide members of the media with authorization to enter private property.
- If approached and questioned by the media and/or the public, talk about your assignment or task at hand. If need be, direct the questioning party to the incident PIO.
- Do not speculate or give opinions
- There is no such thing as an "off the record" comment.

## CAL FIRE SOCIAL MEDIA POLICY (Social Media 0691)

Social Media is increasingly being used by public agencies and the media as well as the public. This form of communication continues to grow rapidly in order to supply the public's desire for instant information gratification. All personnel assigned to a CAL FIRE incident will adhere to the CAL FIRE Social Media Policy. Further information about the CAL FIRE Social Media Policy can be obtained from the Information Officer. If you are uncertain, please ask. **Do not post**:

- Inappropriate information, pictures or videos
- Opinions regarding the incident or policy
- Endorsements of any kind

## PICTURES AND VIDEO OF INCIDENT

We are in a new era of media. Media no longer means the news/broadcast industry but now refers to anyone that has the capability to shoot video and or photographs and post them onto social media in a matter of minutes. Unfortunately we have seen some instances of video or photographs that have depicted unsafe, unprofessional or embarrassing circumstances which are a serious breach of ethics. When this happens it reflects poorly on all that are attached to this incident. Posting an inappropriate video, photo or blog comment could have unwanted effects. It may be unsafe to shoot photos or video and a firefighter who is concentrating on a camera can't be looking up, down and all around.

## LOST AND FOUND

The Information staff will manage *Lost and Found* items for the incident. If you have lost an item, leave your contact information and what you have lost at the Information trailer. If you have found an item on the incident, bring the item to the Information trailer.

## MAIL SERVICE

The Information staff will assist you in mailing and receiving letters and packages.

# Peer Support Team Message

Resource Box

## LNU LIGHTNING COMPLEX
## INCIDENT PEER SUPPORT

Thank you for taking the time to have a look at this message.

Please pay attention to yourselves and others around you. Positive interactions go a long way. Many of us are here, away from our families and kindness towards each other is key.

Things to be aware of:

- Negative coping mechanisms
- Lack of sleep
- Irritability
- Fatigue
- Social withdrawal
- Depression
- Increased anxiety

You may not be experiencing these symptoms now. However, you may find yourself experiencing them when you return to your home or Unit.

If you find yourself in this situation and need to talk to someone, please contact Employee Support Services.

Warren Parrish: 916-823-6641
Chris Lamonto: 916-247-6974
Amy Head: 916-956-3277
ESS Helpline: 916-445-4337

We are here for all personnel at this incident.

# EAST SIDE FUEL MAP

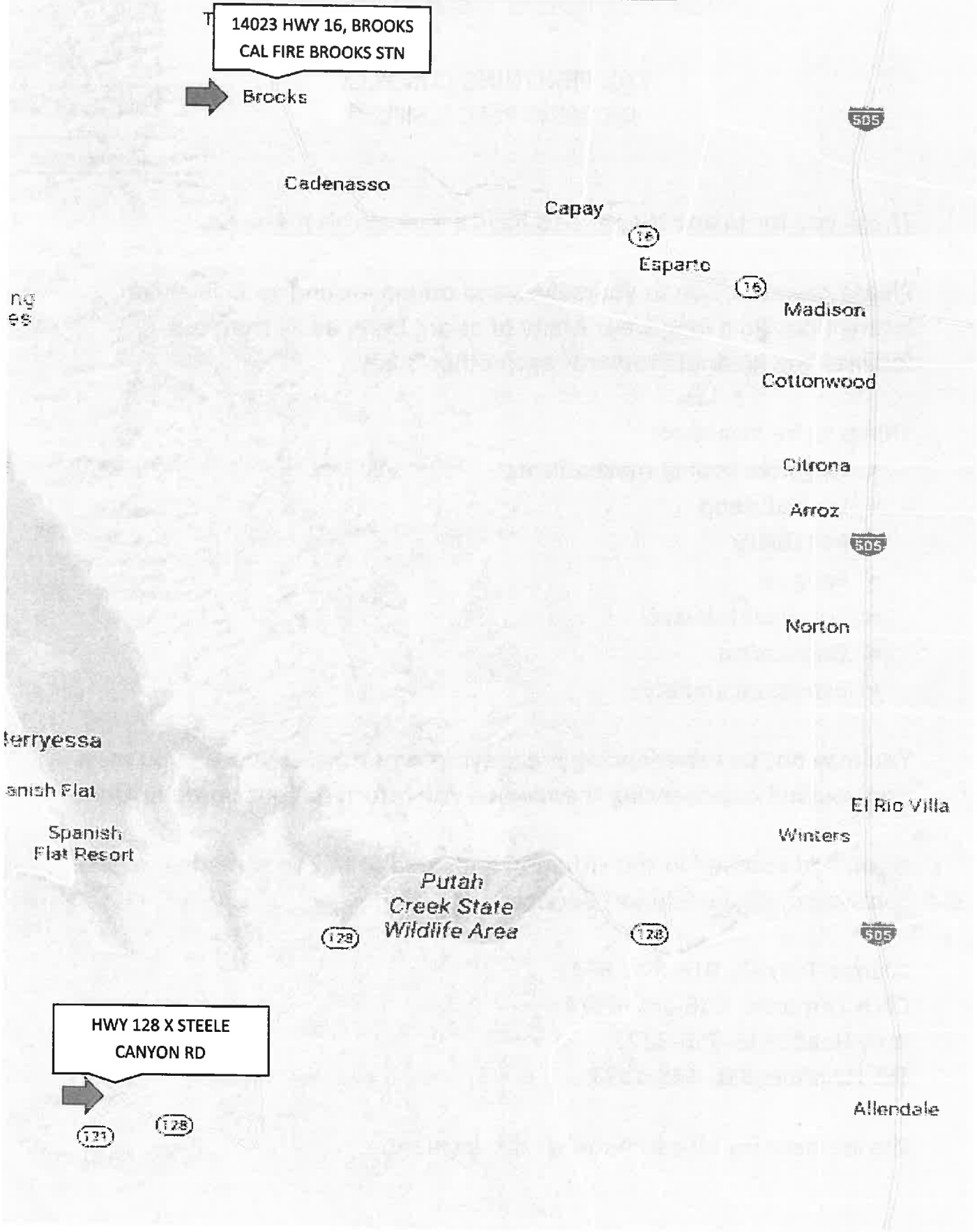

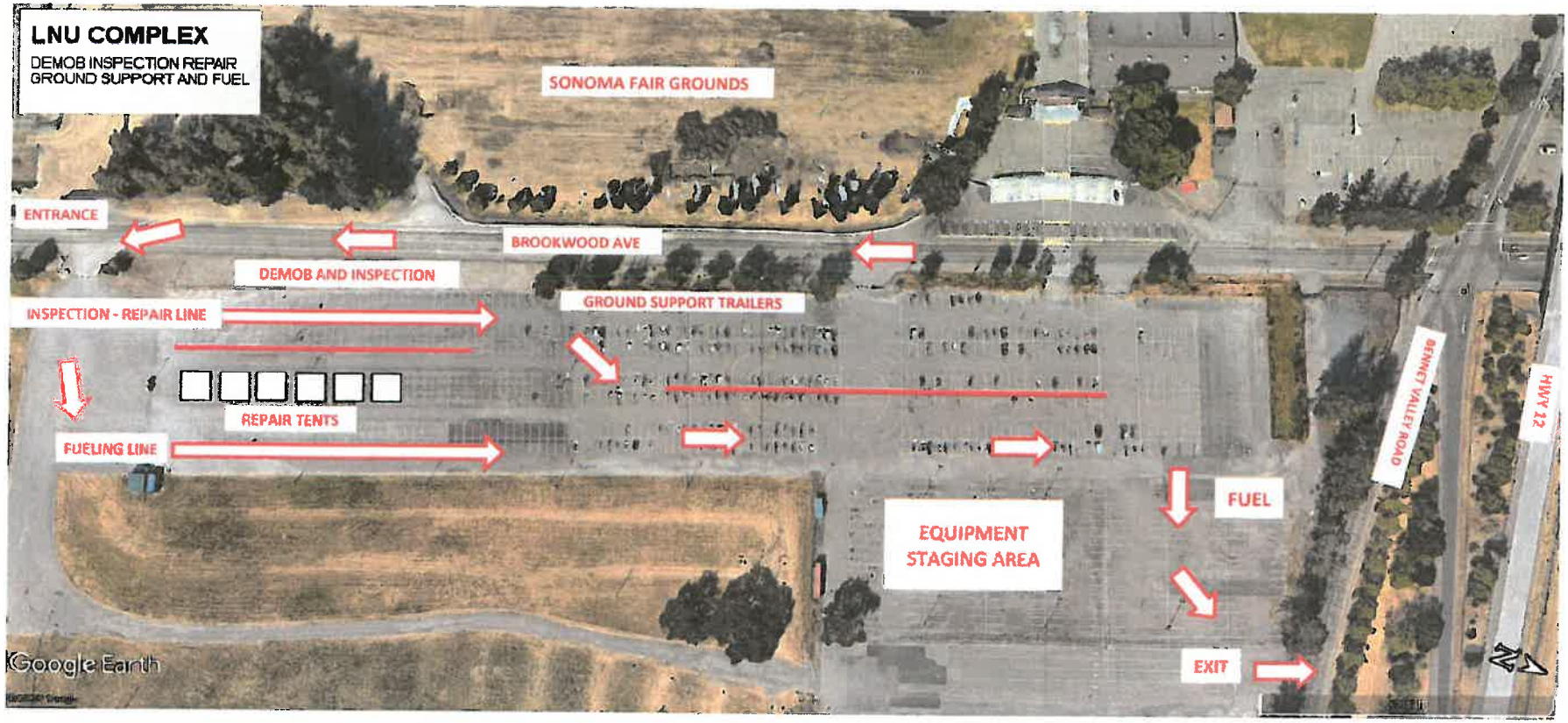
LNU COMPLEX
DEMOB INSPECTION REPAIR
GROUND SUPPORT AND FUEL
SONOMA FAIR GROUNDS
ENTRANCE
BROOKWOOD AVE
DEMOB AND INSPECTION
INSPECTION - REPAIR LINE
GROUND SUPPORT TRAILERS
REPAIR TENTS
FUELING LINE
FUEL
EQUIPMENT
STAGING AREA
EXIT
BENNET VALLEY ROAD
HWY 12
Google Earth

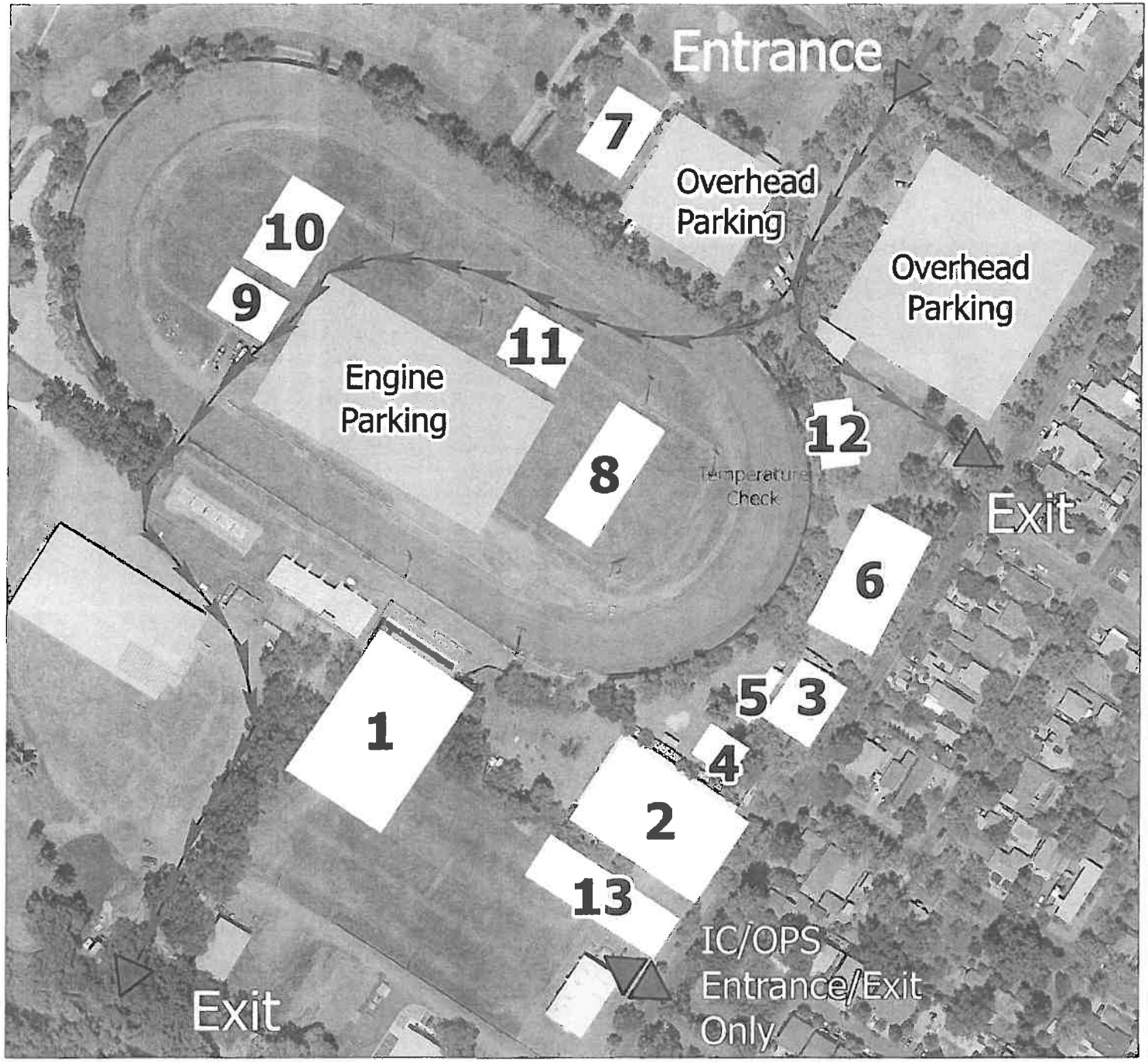


# *Facility Map*

***LNU Lightning Complex***

1 MKU
2 Briefing
3 Plans
4 DINS
5 Check In
6 Supply
7 Cal Mat
8 Showers and Laundry
9 Fuel
10 Sleep Trailers
11 Line Lunch
12 Temperature Check (Required for EVERY Camp Entry)
13 Trailer Row

# UNIT LOG CONT. (ICS 214)

| **1. Incident Name:** LNU LIGHTNING COMPLEX | **2. Operational Period:** Date From: 8/23/20 Date To: 8/24/20 Time From: 0700 Time To: 0700 |
|---|---|

**6. Activity Log**

| TIME | MAJOR EVENTS |
|---|---|
| | |
| | |
| | |
| | |
| | |
| | |
| | |
| | |
| | |
| | |
| | |
| | |
| | |
| | |
| | |
| | |
| | |
| | |
| | |
| | |
| | |
| | |
| | |
| | |
| | |
| | |
| | |
| | |
| | |
| | |
| | |
| | |
| | |
| | |
| | |
| | |
| | |
| | |
| | |
| | |
| | |
| | |
| | |

**7. Prepared By:** Date/Time:

NIMS IAP

# UNIT LOG (ICS 214)

| 1. Incident Name: | 2. Operational Period: |
|---|---|
| LNU LIGHTNING COMPLEX | Date From: 8/23/20 Date To: 8/24/20<br>Time From: 0700 Time To: 0700 |

| 3. Unit Name/Designators | 4. Unit Leader (Name and ICS Position) |
|---|---|
| | |

**5. Personnel Assigned/Designators**

| NAME | ICS POSITION | HOME BASE |
|---|---|---|
| | | |
| | | |
| | | |
| | | |
| | | |
| | | |
| | | |
| | | |
| | | |
| | | |
| | | |
| | | |
| | | |
| | | |
| | | |
| | | |
| | | |
| | | |
| | | |

6. Activity Log (Continue on Reverse)

| TIME | MAJOR EVENTS |
|---|---|
| | |
| | |
| | |
| | |
| | |
| | |
| | |
| | |
| | |
| | |
| | |
| | |
| | |
| | |
| | |
| | |
| | |
| | |

7. Prepared By: Date/Time:

NIMS IAP